

	MILLENNIUM™ CONTROL CENTER OPERATIONS MANUAL	
	OPERATORS MANUAL	Supersedes: 155.16-O3 (894)

ABSORPTION LIQUID CHILLERS



28342A

MODELS YIA-ST-1A1 THROUGH YIA-ST-14F3 (STEAM)
 MODELS YIA-HW-1A1 THROUGH YIA-HW-14F3 (HOT WATER)

TABLE OF CONTENTS

	<u>Page</u>
USING THIS BOOK	2
THEORY OF OPERATION	
Overview	2
Operation	3
Dilution	9
Purge	10
OPERATION FLOW CHART	11
CONTROL CENTER	88
OPERATION	
Displaying System Parameters	89
LiBr Concentration Calculator	91
System Setpoints	91
Displaying System Setpoints	93
PROGRAMMING THE ISOFLOW CONTROL CENTER	
Programming System Setpoints	94
SERVICE KEYS	
Unit Keys	98
Other Service Keys	99
OPERATING MODES	102
UNIT SWITCH	103
DISPLAY MESSAGES	103

USING THIS BOOK

The “Theory of Operation” section provides an overview of the unit control provided by the **MILLENNIUM CONTROL CENTER**. Unit control is described and operating and status messages that are displayed on the Control Center display are highlighted.

The “Operation Flow Chart” can be used as a quick reference of unit control providing safety, cycling and warning messages and the inputs or thresholds that produce these shutdowns and messages. Also, the sequence of events of all safety and cycling shutdowns and respective reset thresholds are detailed in separate flow charts. To use this flow chart, start at the beginning and read down. The starting sequence is described, followed by the system parameters that are monitored (checked) by the Control Center. The Control Center’s response to each of these checks is described adjacent to the check. The Control Center is programmed to respond in a certain way to each of the monitored parameters. Pressures and temperatures that exceed safety thresholds result in a safety shutdown. Other Control Center inputs that are open or closed cause safety or cycling shutdowns. If a shutdown is initiated, the displayed message is shown. The user is directed to a safety or cycling shutdown flowchart that details the sequence of events of the shutdown and allowable restart thresholds. That flowchart then returns the user to the main flowchart. Not all responses cause shutdowns. Some cause the Control Center to limit operation by shutting down a pump or inhibit unit loading. These responses are shown adja-

cent to the check along with any warning message.

The “Control Center” and “Operation” section describes how to operate the Control Center. The functions of the major grouping of keys are described. It also describes how to display system parameters such as temperatures and pressures. Finally, each system setpoint is explained along with how to display the programmed system setpoints.

In the “Programming the Millennium Control Center” section, the operator is instructed in how to program system setpoints.

The “Service Keys” section describes the function and operation of the service keys. The service keys are provided for use by the service technician or operator to have manual control of certain unit functions.

The “Operating Modes” section describes the various operating modes and how to change the operating modes. The “Unit Switch” section describes how to start and stop the unit.

The “Display Messages” section is a listing of all the operating, status, safety and cycling shutdown messages that are displayed on the keypad display. The meaning of each message is described in detail; including the system event threshold that caused the message to be displayed and the event or threshold that causes the message to be cleared.

THEORY OF OPERATION

OVERVIEW

An understanding of the operation of a single-stage absorption chiller requires a review of the chiller’s micro panel wiring diagram, power panel wiring diagram, the keypad, and the description which follows. Major system components include the solution pump (replaced by two pumps – absorber and generator on 50 Hz Models YIA-10E3 – YIA-14F3 units equipped with Franklin pumps – that are individually controlled); refrigerant pump; purge (vacuum) pump and purge solenoid valve; manual purge valve; steam or hot water control valve feedback potentiometer and steam or hot water stop valve; generator shell pressure transducer, strong solution temperature sensor, high pressure and high temperature cut-out switches; steam supply pressure transducer (steam units only); steam or hot water supply temperature sensor; automatic decrystallization (ADC) temperature sensor; refrigerant temperature-sensor;

refrigerant temperature leaving the condenser sensor; low refrigerant temperature cut-out switch; refrigerant level float switch (1F); motor coolant level float switch (2F) (units equipped with Franklin pumps only); refrigerant level float switch (3F) (units equipped with Buffalo pumps only); chilled and condenser water flow switches (condenser water flow switch furnished by others); chilled and condenser water pumps (by others); inlet and outlet temperature sensors for chilled and condenser water circuits; refrigerant (unloader) solenoid valve; stabilizer refrigerant solenoid valve; motor coolant solenoid valve (units equipped with Franklin pumps only); and steam condensate drain solenoid valve.

An absorption chiller functions by heating a lithium bromide solution to generate hot refrigerant vapor and strong solution (64.5% lithium bromide).

Two variations of the Model YIA units are as follows:

- Models YIA-ST-1A1 thru YIA-ST-14F3 with ADC for steam applications.
- Models YIA-HW-1A1 thru YIA-ST-14F3 with ADC for hot water applications.

Although two applications exist for Models YIA steam and hot water units; namely, standard and FAX-4500 versions, both are accomplished through the use of a single EPROM. FAX-4500 operation is selected by placing the EMS/MODEM Micro Board jumper in the EMS position and selecting **REMOTE** mode from the keypad. Standard operation is selected by placing the EMS/MODEM Micro Board jumper in the MODEM position and selecting **LOCAL** mode from the keypad. Remote hard-wired PULSE WIDTH MODULATION (PWM) operation may also be selected by placing the MODEM/EMS Micro Board jumper in the MODEM position and selecting **REMOTE** mode from the keypad.

Units could be equipped with either of two pump types, depending upon the unit vintage. Units manufactured before June 1996 are equipped with Franklin pumps*. After that, units are equipped with Buffalo pumps. EPROM version A.02F.02 (and later) support both types of pumps. Micro Board program jumper JP2 selects the appropriate control for either pump type: IN – Buffalo pumps, OUT – Franklin pumps.

Units equipped with Franklin pumps have a Refrigerant Level Float Switch (1F), a Motor Coolant Float Switch (2F) and a Motor Coolant Solenoid Valve (1SOL). Also, on 50 Hz Models YIA-10E3 thru YIA-14F3 with Franklin pumps, the Solution pump is referred to as the Absorber pump; and there is an additional pump called the Generator pump (4M). Operation is as described below in “Operation” section.

If the unit is equipped with Buffalo pumps, the Refrigerant pump must be controlled differently than if the unit is equipped with Franklin pumps. The Buffalo Refrigerant pump must not be allowed to run for extended periods without pumping refrigerant because it is cooled with refrigerant. Refrigerant Level Float Switches (1F) and (3F) are used to detect the refrigerant level at the pump input. Float switch 1F is located above 3F. The pump will not be started until the refrigerant level is sufficient to cause both 3F and 1F to close. When the level has decreased to a level that causes both 1F and 3F to open, the pump will be shut off. There are certain programmable setpoint time delays associated with these events; “REFRIGERANT PUMP START-UP DELAY” timer determines the time delay between detection of sufficient refrigerant level and refrigerant pump start; “REFRIGERANT PUMP SHUTDOWN DELAY” timer determines the time delay between detection of insufficient refrigerant level and refrigerant pump shutdown; and REFRIG-

ERANT FLOAT SWITCH SHUTDOWN” timer determines the number of minutes the unit is permitted to run without the refrigerant pump running. If this time is exceeded, a safety shutdown is performed. These setpoints can be changed only by a qualified service technician following instructions in “Service” manual, Form 155.16-M3. The Motor Coolant Float Switch (2F), Motor Coolant Solenoid Valve (1SOL), and Generator Pump (4M) (50 Hz Models YIA-10E3 thru YIA-14F3) required for Franklin pumps are not present. The Solution pump is not called the Absorber pump on 50 Hz models as with units equipped with Franklin pumps. Also, the Automatic Decrystallization Cycle (ADC) is performed differently than with Franklin pumps. Operation is described below in “Operation” section.

OPERATION

Whenever power is applied to the micro panel, the following safety checks are performed: generator shell high pressure and high temperature (analog and digital) cut-outs; steam supply pressure (safety and warning checks; steam units only); low refrigerant temperature (analog and digital) cut-outs; steam or hot water supply temperature (safety and warning checks); refrigerant temperature sensor; motor coolant level float switch (units equipped with Franklin pumps only); solution (absorber on 50 Hz Models YIA-10E3 – YIA-14F3 with Franklin pumps), generator (50 Hz Models YIA-10E3 – YIA-14F3 with Franklin pumps) and refrigerant pump overloads and thermal switches; all standard customer interface contacts; if tripped, they produce a “SYSTEM SHUTDOWN PRESS STATUS” message with the appropriate status message. Both the refrigerant level float switch and the automatic decrystallization temperature sensor are monitored whenever power is applied to perform control functions. A 10 second lockout delay at power-up prevents pump chattering if the supply power is intermittent. The steam or hot water control valve potentiometer, when open above 10%, prevents unit start by providing a unit cycling shutdown. Whenever power is applied, the status of the purge pump motor overloads are checked and, if tripped, produce a background message “WARNING: PURGE PUMP OVERLOADS OPEN”.

The steam condensate drain solenoid valve (steam units only) prevents steam flow through the generator whenever the unit is off or whenever a power failure occurs. This reduces the possibility of unit crystallization. Similarly, on hot water applications, the unit’s installer must ensure that the hot water pump does not operate during unit power failures.

Manual operation of the solution (absorber on 50 Hz Models YIA-10E33 – YIA-14F3 with Franklin pumps) pump; generator pump (50 Hz Models YIA-10E3 – YIA-14F3 with Franklin pumps); refrigerant pump; purge pump; chilled water pump, condenser water pump, and

manual dilution cycle is controlled via the **MANUAL PUMP** key in the **Service** section of the keypad. The **PUMP STATUS** key employs a scrolling feature to allow control of the pumps, the manual dilution cycle, and the stabilizer refrigerant solenoid valve via the **MANUAL PUMP** key. In **SERVICE** mode, each pump may be operated manually if **not** already required to run due to chiller operation or the dilution cycle; in addition, if the refrigerant temperature is below 34°F (1.1°C), the solution pump does not allow manual operation; if a respective pump's overloads trip, the manual run signal is terminated. Units equipped with Franklin pumps do not allow manual operation of the refrigerant, solution or generator pumps while the motor coolant float switch (2F) is open, and units equipped with Buffalo pumps do not allow manual refrigerant pump operation unless both refrigerant level float switches (1F) and (3F) are closed. The pump shall be on for 2 hours (except the purge pump, which requires manual turnover) and then automatically turn off. While the **PUMP STATUS** key is used to display the message "MANUAL DILUTION CYCLE", the **MANUAL PUMP** key (in **SERVICE** mode only) allows on/off operation of the manual dilution cycle; with the unit off and not in the automatic dilution cycle, it initiates a dilution cycle unless the refrigerant level float switch is open or the refrigerant temperature is less than or equal to 34°F (1.1°C). When activated, the solution (absorber and generator on 50 Hz Models YIA-10E3 – YIA-14F3 with Franklin pumps), refrigerant, chilled and condenser pumps run until the refrigerant level float switch opens, the refrigerant temperature falls to 34°F (1.1°C), or 6 minutes has elapsed. To stop the manual dilution cycle before automatic termination, press the **MANUAL PUMP** key again. The stabilizer refrigerant solenoid valve may be controlled manually in **SERVICE** mode only via the **MANUAL PUMP** key when the **PUMP STATUS** key is used to display the "STABILIZER REFRIGERANT SOLENOID VALVE ON (OFF)" message and **MANUAL** operation has been selected using the **MANUAL PUMPS** key via the special access code in **PROGRAM** mode. The on/off status for all pumps and solenoids is provided on the unit print-out. In **LOCAL**, **REMOTE**, or **SERVICE** mode, the **MANUAL PUMP** key is used in conjunction with the **PUMP STATUS** key to control operation of the **PURGE PUMP** to allow manual purge operation.

To initiate a start in **LOCAL** mode, press the **UNIT** switch on the keypad. If the steam or hot water control valve is open less than 10% and the leaving chilled water temperature is at or above setpoint, the panel displays the message "COOLING START SEQUENCE INITIATED" and the chilled water pump contacts close. The chilled water and condenser flow switches are bypassed for 30 seconds each after the respective pump is turned on, or until the respective flow switch closes, if less than 30 seconds. If the unit is kept from starting because the leaving water temperature is below setpoint, a cycling

shutdown shall be initiated, with the background message "WED 2:34PM LVG WATER TEMP BELOW SETPOINT". For LWT shutdowns only, the system starting temperature is determined by adding 2.0°F (1.1°C) to the leaving chilled water setpoint. Similarly, the LWT cycling shutdown occurs when the temperature falls to 2.0°F (1.1°C) below setpoint or a minimum of 38°F (3.3°C); when this occurs, the dilution cycle is initiated; following this, the chilled water pump continues to run, unless the **UNIT** switch is placed in **STOP/RESET** position. If one or more of the system status checks is negative, the panel displays the "SYSTEM SHUTDOWN-PRESS STATUS" message with the appropriate background message. If all checks are normal, the chilled water pump starts immediately. When the chilled water flow switch closes, the condenser pump is turned on.

If the condenser water flow switch does not close within 30 seconds of the condenser pump turn-on, a cycling shutdown is performed. When the condenser flow switch closes, the steam/hot water shutoff valves are energized and if the unit is equipped with Franklin pumps, the refrigerant pump and generator pump (50 Hz Models YIA-10E3 - YIA-14F3) are started. Simultaneously, the panel displays "SYSTEM RUN-LVG CHILLED WATER CONTROL".

If the unit is equipped with Buffalo pumps, refrigerant pump operation is controlled by float switches 1F and 3F. The refrigerant pump is not started until both refrigerant level float switches 3F and 1F close and the "REFRIGERANT PUMP STARTUP DELAY" setpoint timer has elapsed as follows: The refrigerant level will rise to a level that causes 3F to close. As the level continues to rise, it will cause 1F to close. When 1F closes, the **REFRIGERANT PUMP STARTUP DELAY** setpoint timer (1-900 seconds) is started. If 1F remains closed for the duration of the timer, the refrigerant pump is started when the programmed delay has elapsed. After the refrigerant pump has been started, if the refrigerant level decreases to the extent that first 1F opens and then 3F opens, the **REFRIGERANT PUMP SHUTDOWN DELAY** setpoint timer (1-45 seconds) is started when 3F opens. If 3F remains open for the duration of the timer, the refrigerant pump is shut off after the programmed delay has elapsed. When the unit first enters **SYSTEM RUN** or after a refrigerant pump shutdown has occurred due to low refrigerant level, the **REFRIGERANT FLOAT SWITCH SHUTDOWN** setpoint timer (20-60 minutes) is started. The programmed value is the number of minutes the unit is allowed to run without the refrigerant pump running. If the refrigerant pump is not started before the timer has elapsed, a safety shutdown is initiated and "DAY-TIME-REFRIGERANT PUMP FLOAT SW FAILURE" is displayed. To assure that both 1F and 3F float switches are operational and not stuck in one position, the program compares the state of 1F to 3F. Since each float switch closes as the refrigerant level rises against

it and opens when the level decreases below the float, and 1F is at a higher level than 3F, it is not possible that 1F would be closed if 3F is still open; unless one of the switches is stuck in one position. If this condition is detected, a safety shutdown is performed and “DAY-TIME-REF PUMP FLOAT SW CONFLICT” is displayed. NOTE: the state of each float switch is not recognized as being valid until it has been in the same position for the duration of the respective float switch timer. 1F is determined by **REFRIGERANT PUMP STARTUP DELAY** setpoint timer; 3F is determined by **REFRIGERANT PUMP SHUTDOWN DELAY** setpoint timer. Therefore, the float switch conflict will be allowed to exist for the duration of the respective timer, depending upon which float switch is causing the conflict.

The refrigerant level solenoid (unloader control) valve is energized (open) whenever the refrigerant level float switch opens and the leaving water temperature is less than 5°F (2.8°C) above setpoint. If the refrigerant temperature is above 34.0°F (1.1°C), the solution (absorber on 50 Hz Models YIA-10E3 – YIA-14F3 with Franklin pumps) pump is also turned on. If however, the refrigerant temperature falls below 34.0°F (1.1°C), the solution (absorber on 50 Hz Models YIA-10E3 – YIA-14F3 with Franklin pumps) pump is turned off and will not turn on until the refrigerant temperature has risen above 35.5°F (1.9°C). If the refrigerant temperature is above 36.0°F (2.2°C), the stabilizer refrigerant solenoid valve is de-energized (closed). Coincidental with the opening of the steam or hot water stop valve, if selected by the operator, a software timer is initiated, limiting the steam or hot water control valve actuator opening, delaying the automatic temperature-controlled operation of the actuator. This function prevents excessive steam or hot water use during unit pulldown, allowing the unit to ramp up to match the load over an adjustable 0 to 255 minute interval. This feature is called the Pulldown Demand Limiter. At the conclusion of the pulldown interval or whatever the pulldown limit is not exceeded, unit loading is controlled by the automatic temperature control algorithm.

The minimum position of the modulating steam or hot water valve is programmable from 10-20% valve position. The micro panel varies the load by pulsing the steam or hot water control valve actuator close and open to control chiller capacity from the programmed lower limit (10 - 20%) to 100%. At unit shutdown, the steam or hot water control valve is driven closed. A potentiometer on the valve provides position feedback to the micro panel, which is displayed on the keypad via the **DISPLAY DATA** key. System start is only allowed when the steam or hot water control valve is unloaded below 10%. Steam or hot water units are used for cooling only. All units can be manually controlled (**LOAD, UNLOAD, HOLD**) in **SERVICE** mode from the keypad. When a unit is commissioned, it is sometimes necessary to limit the maximum load. This is accomplished by entering the special ac-

cess code to enter **PROGRAM** mode. Via the **LOAD** key, the Service Engineer can program the **MAXIMUM COOLING LOAD** and from 50 to 100%. The default value is 100%. When the unit is operating, if the maximum load is reached, the message displayed is “SYSTEM RUN - MAXIMUM COOLING”.

During operation, the refrigerant temperature sensor, which is continuously monitored and displayed, provides several control functions. If the refrigerant temperature falls to 35.5°F (1.9°C), the stabilizer refrigerant solenoid valve (2SOL) is energized (open) on units equipped with Franklin pumps; if the unit is equipped with Buffalo pumps, it will be energized only if the refrigerant pump is running. This transfers refrigerant to the generator’s solution outlet line to reduce the concentration, thus reducing the cooling capacity of the unit. This lessens the possibility of crystallization. Simultaneously, the warning message “LOW REFRIGERANT TEMPERATURE” is displayed via the **STATUS** key and unit loading is inhibited. If the temperature falls to 34.0°F (1.1°C), the solution (absorber on 50 Hz Models YIA-10E3 – YIA-14F3 with Franklin pumps) pump turns off; this should allow the refrigerant temperature to rise. If the refrigerant temperature rises to 35.5°F (1.9°C), the solution pump turns on. If the refrigerant temperature rises to 36.0°F (2.2°C), the stabilizer refrigerant solenoid valve is de-energized (closed), and the unit loading inhibit is removed. However if the refrigerant temperature continues to fall, a low refrigerant temperature safety shutdown occurs at 33.0°F (.5°C). If the unit experiences a shutdown when the refrigerant temperature is 34°F (1.1°C) or below, the chilled water pump continues to run for a minimum of 30 minutes. Subsequently, when the refrigerant temperature rises to 37.0°F (2.8°C), the dilution cycle begins.

The motor coolant solenoid valve (units with Franklin pumps only) is energized (open) whenever the strong solution temperature is above 160°F (71.1°C) (on units equipped with EPROM version A.02F.02 or later, this threshold is programmable from 127°F to 160°F (52.8 to 71.1°C); the threshold should only be programmed by a qualified service technician following instructions in “Service” manual, Form 155.16-M3). The solenoid is de-energized (closed) whenever the strong solution temperature is below 150°F (65.6°C) (on units equipped with EPROM version A.02F.02 or later, the close threshold is equal to the programmed open threshold minus 10°F). The purpose of the valve is to prevent evaporation of water from the float chamber during unit shutdown or when the unit operates at low load and low condensing water temperatures. However, if the refrigerant and solution (absorber and generator on 50 Hz Models YIA-10E3 – YIA-14F3 with Franklin pumps) *pump* motor coolant level float switch opens, the unit locks out on a safety shutdown.

A feature limits the steam or hot water control valve open-

ing to 30% whenever the generator shell pressure threshold of 10.00 PSIA is reached. During this time, the panel displays the message "SYSTEM RUN-PRESS STATUS" and the warning relay contacts are closed. The **STATUS** key displays the warning message "HIGH PRESSURE OVERRIDE". This feature allows the chilled water temperature control to be bypassed in order to keep the unit from cycling off. The warning relay contacts open when the **WARNING RESET** key is pressed in **LOCAL**, **REMOTE** or **SERVICE** mode; the message clears only if the pressure falls to 6.00 PSIA (41.4 kPa) and subsequently the **WARNING RESET** key is depressed in **SERVICE** mode. If the generator shell pressure continues to rise, however, the unit shall perform a safety via the HP cut-out switch at the preset value and, display the message "SYSTEM SHUTDOWN-DILUTION-PRESS STATUS". The background message shall read "DAY-TIME GEN SHELL HIGH PRESS-DIG". An analog backup cut-out has also been put in place should the HP cut-out switch fail. If the switch should fail, the analog HP cut-out (triggered at generator shell pressure ≥ 15.00 PSIA (103.4 kPa)) would cause the unit to perform a safety shutdown and dilution cycle. The background message shall read "DAY-TIME GEN SHELL HIGH PRESS-ANA". Whenever the unit shuts down, the steam or hot water control valve and steam or hot water stop valve are de-energized. After completion of the dilution cycle, the message shall read "SYSTEM SHUTDOWN-PRESS STATUS". When the pressure falls to the reset value, with all other safety and cycling checks satisfied, the chiller can be manually restarted after pressing the **UNIT** switch to **STOP/RESET**.

When the ADC temperature rises to 160°F (71.1°C), the steam or hot water flow to the unit is reduced to 50% for a minimum of 10 minutes. Simultaneously, the stabilizer refrigerant valve is energized for two minutes, transferring refrigerant to the generator's drain line and thus to the shell side of the heat exchanger to dilute the solution; during the 10 minute cycle, the displayed message is "SYSTEM RUN-AUTOMATIC DECRYSTALLIZATION". After 10 minutes, if the ADC temperature falls to 150°F (65.6°C), the cycle terminates; otherwise, the cycle repeats itself. It must be noted that the ADC operation will continue for at least 10 minutes regardless of a shutdown or subsequent restart. Manual operation of the stabilizer refrigerant solenoid valve may be selected by using the **MANUAL PUMP** key in **PROGRAM** mode via the special access code. When selected, manual operation of the stabilizer solenoid valve is controlled in **SERVICE** mode using the **MANUAL PUMPS** key. The ADC temperature is displayed via the **DISPLAY DATA** key.

On units equipped with Buffalo pumps, if the refrigerant pump is not running (due to low refrigerant level) when an AUTOMATIC DECRYSTALLIZATION CYCLE (ADC) is initiated or if the pump is turned off during an ADC (due to low refrigerant level), The normal ADC is not

performed. Instead, a "LIMITED ADC" is performed. The limited ADC has two phases; PRIMARY and SECONDARY. The PRIMARY LIMITED ADC is the same as a normal ADC except it is performed for 10 minutes only and the STABILIZER REFRIGERANT SOLENOID VALVE (2SOL) is not energized (opened) during the first two minutes of the cycle, as would be done in a normal ADC. If a Primary ADC is initiated during a normal ADC, it will be performed for the time remaining on the normal ADC timer. "SYSTEM RUN-PRIMARY LIMITED AUTO-DECRYST" is displayed. If refrigerant level float switches 1F and 3F close to start the refrigerant pump before the PRIMARY limited ADC terminates, a normal ADC is performed for the time remaining on the 10 minute primary limited ADC timer (the Stabilizer Refrigerant Solenoid Valve 2SOL is energized for the first 2 minutes of the of the remaining time). Otherwise, when 10 minutes have elapsed and the PRIMARY LIMITED ADC terminates, normal chiller operation continues, unless the ADC temperature (RT2) is $\geq 150^\circ\text{F}$ (65.6°C) when it terminates, then the SECONDARY LIMITED ADC is initiated.

The SECONDARY LIMITED ADC is performed for 15 minutes. While it is in effect, the Stabilizer Refrigerant Solenoid Valve (2SOL) is not energized (opened) and steam/hot water valve is driven to the closed (0%) position. "SYSTEM RUN-SECONDARY LMTD AUTO-DECRYST" is displayed. If refrigerant level float switches 1F and 3F close to start the refrigerant pump before the SECONDARY limited ADC terminates, a NORMAL ADC is performed (up to maximum of 10 minutes) for the time remaining on the 15 minute secondary limited ADC timer (the Stabilizer Refrigerant Solenoid Valve 2SOL is energized for the first 2 minutes of the remaining time) and the unit continues to run. Otherwise, a safety shutdown is performed and "DAY-TIME-RFS-CHK FOR CRYSTALLIZATION" is displayed. (RFS = Refrigerant Float Switch.)

If the refrigerant level float switch opens and the leaving chilled water temperature is less than 5°F (2.8°C) above setpoint, the refrigerant level solenoid (unloader control) valve is energized (open) to transfer solution from the solution (absorber on 50 Hz Models YIA-10E3 – YIA-14F3 with Franklin pumps) pump discharge to the refrigerant pump suction when a low level of refrigerant would otherwise cause refrigerant pump cavitation. This occurs at light loads with low condenser water temperatures. The refrigerant level solenoid valve is inhibited from opening whenever the leaving chilled water temperature is greater than or equal to 5°F (2.8°C) above setpoint. The status of the refrigerant level float switch (open or closed) and the panel's control signal to the refrigerant level solenoid (unloader control) (open or closed) is displayed via the **DISPLAY DATA** key. Manual operation of the unloader control solenoid may be accomplished in **SERVICE** mode via the special access code using the **DISPLAY DATA** key in **PROGRAM** mode. Note that

manual operation of the refrigerant level solenoid is only allowed in **MANUAL PUMPS** key via the special access code in the **PROGRAM MODE**. If the refrigerant level solenoid is manually energized (open), it is de-energized (closed) as follows:

- Manually, using the **DISPLAY DATA** key
- Automatically, if the mode is changed for **SERVICE** to **LOCAL** or **REMOTE**

Whenever the refrigerant level float switch is open, the dilution cycle is inhibited or terminated.

Whenever the panel is placed in **MANUAL SOLENOID OPERATION** in **SERVICE** mode through the use of the **MANUAL PUMPS** key via the special access code in **PROGRAM** mode, both the refrigerant solenoid valve and the stabilizer refrigerant solenoid valve fall under manual control. With the exception of the automatic decrystallization routine, neither pump will respond to any automatic control while manual control is active. If the automatic decrystallization routine become active, the refrigerant stabilizer solenoid valve is reverted from manual control back to automatic control for as long as the decrystallization, routine is active. At the end of the automatic decrystallization, the refrigerant stabilizer solenoid, if previously in **MANUAL** mode, will once again fall under manual operation. When automatic solenoid operation is selected using the same procedure described above, manual control of the refrigerant level solenoid valve is inhibited and only automatic controls will affect the operation of the valves. Upon exit from **SERVICE** mode, if the valves are in **MANUAL OPERATION** mode, they will automatically switch to automatic solenoid control operation.

When the unit is running, there are two different features designed to prevent crystallization; if unit is equipped with EPROM version A.02F.00, the **STRONG SOLUTION TEMP CONTROL** is used. If the unit is equipped with EPROM version A.02F.01 or later, this is replaced by "LOW ENTERING CONDENSER WATER TEMP LOAD LIMIT".

When the unit is equipped with EPROM version A.02F.00, three temperatures are monitored to perform **STRONG SOLUTION TEMP CONTROL** as follows:

- Refrigerant Temperature Leaving the Condenser (RTLC)
- Strong Solution Temperature
- Leaving Chilled Water Temperature (LCWT)

The first two sensor temperatures are displayed via the **REFRIGERANT / SOL'N TEMPS** keys using a scrolling technique. Whenever the RTLC is between 72°F and 117°F (22.2°C and 47.2°C), the strong solution temperature shall not exceed the values listed following:

Maximum Refrigerant Temperature Leaving the Condenser (RTLC)	(°F)	72	97	104	117
	(°C)	22.2	36.1	40	47.2
Strong Solution Temperature	(°F)	170	205	214	231
	(°C)	76.7	96.1	101.1	110.6

For RTLC values between 72°F and 117°F (22.2°C and 47.2°C), but not listed in the table, the corresponding maximum strong solution temperature is interpolated. If the strong solution temperature exceeds the allowable limit, steam or hot water control valve loading is inhibited and the RTLC/strong solution temperature algorithm is enabled to slowly pulse the valve closed (based on the table below) until the strong solution temperature is less than or equal to the limit. However, if the leaving chilled water temperature is less than or equal to the setpoint, the steam or hot water control valve is closed in accordance with the LCWT automatic temperature control algorithm. Whenever the RTLC limits loading, the displayed message is "SYSTEM RUN - STRONG SOLUTION TEMP CONTROL". When the RTLC limits loading, if subsequently the RTLC check determines that the specified temperature is 1.0°F (.6°C) below the maximum, the message is replaced with "SYSTEM RUN - LVG CHILLED WATER CONTROL", and the automatic temperature control algorithm is in effect.

VALVE TYPE	PULSE DURATION	INTERVAL BETWEEN PULSES
BUTTERFLY	1 second	15 seconds
CAGE/GLOBE	2 seconds	60 seconds

If the unit is equipped with EPROM version A.02F.01, the **STRONG SOLUTION TEMP CONTROL** is replaced by **LOW ENTERING CONDENSER WATER TEMP LOAD LIMIT**. After a 30 minute bypass at unit start, whenever the entering condenser water temperature is < 74°F (23.2°C), the maximum allowed steam/hot water valve position is determined by the valve profile. This profile includes the valve size, flow characteristics and linearity. These parameters are stored in memory and accessed based on the YORK part number of the valve used on the unit. This part number is entered by a qualified serviced technician using a procedure in the "Service" manual, Form 155.16-M3. While the loading is being limited due to this condition, "SYSTEM RUN - LOW ECDWT LIMIT IN EFFECT" is displayed. Units equipped with EPROM version A.02F.02 and later, in addition to requiring the entering condenser water temperature to be <74°F (23.2°C), also require the strong solution temperature to be ≥ the **LOW ECDWT SOLUTION TEMP OVERRIDE** setpoint to perform this load limit. This setpoint is entered by a qualified service technician using a procedure in "Service" manual, Form 155.16-M3.

An upper limit on entering condenser water tempera-

ture provides a warning message and limits the maximum load to 60% of the steam or hot water valve position. The feature, which is bypassed for the first 30 minutes of unit operation, is in effect when the entering condenser water temperature exceeds the specified limit for 10 minutes continuously. The maximum allowable entering condenser water temperature for full load operation is programmable from 75°F to 125°F (23.9°C to 51.7°C). To program the value, the Service Engineer must enter the special access code and then **PROGRAM** mode. Press the **COND WATER TEMPS** key and enter the desired maximum entering condenser water temperature for which 100% load is allowable. The default value is 86°F (30°C).

Pull down demand limiting is a standard feature for all units. In **PROGRAM** mode, this function allows selection of the duration of the demand limit interval, the starting maximum steam or hot water valve position signal, and the ending maximum steam or hot water valve position signal. The programmable range is from 20 to 100% for steam or hot water units; the allowable duration is from 0 to 255 minutes. Operation of this function is as follows: Each time the unit starts, a timer begins counting down the pull down interval. Unit loading/unloading, controlled by the automatic temperature control algorithm, is initially limited by the maximum programmed start value. For the remainder of the interval, the limit is the value determined by the difference between the starting and ending values multiplied by the time since starting divided by the total time interval selected. Thus, the actual limit linearly increases from start to end, allowing the unit to ramp load to limit steam or hot water input. During the pull down interval, pressing the **PULL DOWN DEMAND** key displays the actual load limit and the time remaining until timeout.

All steam/hot water valve loading limits (strong solution temp control, low entering condenser water temp limit, automatic decrystallization limit, pulldown limit, remote load limit, maximum load limit), when active, will automatically be scrolled on the display one after another should two or more be in effect simultaneously. For example, if the automatic decrystallization limiting is in effect and the steam / hot water valve is above the pulldown limit, the display will flash between the following two messages so long as the two limits are in effect: **SYSTEM RUN-AUTOMATIC DECRYSTALLIZATION**, and **SYSTEM RUN-PULL DOWN LIMIT**.

Units with YORK's optional Integrated Systems Network allow remote start/stop, remote reset of leaving chilled temperature, and remote steam or hot water limiting. In addition, all unit information that is displayed on the micro panel is transmitted to the FAX. Whenever the remote load limit function inhibits the automatic temperature control operation, the message "SYSTEM RUN-

LEAVING CHILLED WATER CONTROL" is replaced with the message "SYSTEM RUN REMOTE LOAD LIMIT".

Unit installations where it is desired to communicate with an existing building automation system or a DDC controller can be accommodated by employing the Translator.

Steam and hot water units have a feature which allows a remote hard-wired input signal on relay board terminals 82 and 1 to provide a remote steam or hot water limit function. The standard signal accepted by the panel is a 1-11 second PWM signal which allows the limit to be set from the programmable lower valve limit of 10 - 20% to 100% of the steam or hot water valve position. With the optional card file and reset card, the signal can be 4-20mA, 0-10VDC, or a discrete contact closure. If the remote steam or hot water limit function inhibits the automatic leaving chilled water temperature control algorithm, the message "SYSTEM RUN-LEAVING CHILLED WATER CONTROL" is replaced with "SYSTEM RUN-REMOTE LOAD LIMIT".

When the **HISTORY PRINT** key is pressed without a printer connected to the panel the last four causes of safety or cycling shutdowns and the date and time of each are scrolled in a last in, first out format. Upon pressing the **HISTORY PRINT** key, each shutdown message may be scrolled manually via the **ADVANCE DAY/SCROLL** key. Pressing the **ADVANCE DAY/SCROLL** key repeatedly or any other **Display** key (including the **CANCEL** key) exits the **HISTORY** display. The standard print-out also includes this information.

The absorption chiller can display and print messages in either English or German. Jumper J12 on the I/O Expansion Board determines which language is displayed and printed. If J12 is installed, English messages will appear, otherwise if J12 is removed, German messages will be active.

The software is also equipped with a concentration calculator routine. This routine allows a serviceman to determine what the concentration level of the solution is at any time. Access to the calculator routine is gained by pressing the **OPTIONS** key in **PROGRAM** mode.

If the unit is equipped with EPROM version A.02F.02 (or later), the solution concentration is automatically calculated using the strong solution temperature (as sensed by thermistor RT3) and the refrigerant temperature leaving the condenser (as sensed by thermistor RT9). Concentrations between 40% and 70% will be displayed. Concentrations outside of this range will be displayed as "> 70%" or "< 40%". The solution concentration is displayed as one of the scrolled messages using the **REFRIGERANT/SOLUTION TEMPS** key.

DILUTION

The dilution cycle occurs at most shutdowns. The dilution cycle is required to prevent crystallization of the lithium bromide solution. During the dilution cycle, the solution (absorber and generator on 50 Hz Models YIA-10E3 – YIA-14F3 with Franklin pumps); refrigerant; and chilled and condenser water pumps are on and a 6 minute timer is initialized. Normally, the dilution cycle terminates via the 6 minute timer. **However, if the refrigerant level float switch is open, the dilution cycle is terminated immediately; if the refrigerant temperature is less than or equal to 34°F (1.1°C), the dilution cycle is terminated. If the chiller is shut down due to the solution (absorber or generator on 50 Hz Models YIA-10E3 – YIA-14F3 with Franklin pumps) or refrigerant pump overloads or thermal switches, the condenser water flow switch, the refrigerant temperature sensor or cut-out switch, the chilled water flow switch, or the motor coolant level float switch, the dilution cycle shall be by-passed. Opening of any of the previously listed contacts (in bold type) during the dilution cycle also disables the dilution cycle.** If the solution (absorber or generator on 50 Hz Models YIA-10E3 – YIA-14S with Franklin pumps) or refrigerant thermal switches reclose, the dilution cycle is initiated (one time only) if the strong solution temperature is above 136°F (57.8°C). However, if the strong solution temperature falls to ≤136°F (57.8°C) and the dilution cycle has not begun, or if the overload contacts close a second time, the unit shall initiate a safety shutdown with the background message “TUE 9:47AM-PO-CHK FOR CRYSTALLIZATION”. After decrystallization, if necessary, the unit can be restarted by depressing the **WARNING RESET** key in **SERVICE** mode. Either a power failure, unit start, or “CHK FOR CRYSTALLIZATION” message clears the dilution cycle counter.

If the condenser water flow switch is open for at least 30 seconds while the system is running or during a dilution cycle, the unit will shut down on a condenser water flow switch failure. If the **UNIT** switch is in **RUN** position, the start sequence is initiated if the switch recloses and the strong solution temperature is above 136°F (57.8°C); if the **UNIT** switch is in **STOP/RESET** position, the dilution cycle is initiated. If the strong solution temperature falls to ≤136°F (57.8°C), however and the condenser water flow switch is open, the unit shall initiate a safety shutdown with the background message “TUE 9:47AM CDFL-CHK FOR CRYSTALLIZATION”. After decrystallization, if necessary, the unit can be restarted by depressing the **WARNING RESET** key in **SERVICE** mode.

If the unit is shut down due to the low refrigerant temperature cut-out at 33.0°F (.5°C) (provided by the low refrigerant temperature switch or sensor), the chilled water pump shall continue to run for a minimum of 30 min-

utes. The dilution cycle shall be initiated if the refrigerant temperature rises to 37.0°F (2.8°C) and the strong solution temperature is above 136°F (57.8°C). If the strong solution temperature falls to ≤136°F (57.8°C), and the dilution cycle has not begun, the unit shall initiate a safety shutdown; the background message shall be “WED 2:34PM-LRT-CHK FOR CRYSTALLIZATION”. After decrystallization, if necessary, the unit can be restarted by depressing the **WARNING RESET** key in **SERVICE** mode.

Following a chilled water flow switch failure and subsequent unit safety shutdown, the chilled water pump continues to run for a minimum of 30 minutes. If the chilled water flow switch recloses while the strong solution temperature is above 136°F (57.8°C), the dilution cycle shall begin. If however, the strong solution temperature falls to ≤136°F (57.8°C) with the chilled water flow switch open, the dilution cycle is bypassed and the background message is “WED 2:34PM-FLS-CHK FOR CRYSTALLIZATION”. After decrystallization, if necessary, the unit can be restarted by depressing the **WARNING RESET** key in **SERVICE** mode.

Following a power failure, if the unit had not previously completed the dilution cycle and the strong solution temperature is above 136°F (57.8°C) and the unit is configured for manual restart after power failure (via removal of Micro Board jumper J50), the unit shall begin the dilution cycle. However, if the strong solution temperature falls to ≤136°F (57.8°C), and the dilution cycle has not begun, the unit shall initiate a safety shutdown in which the background message is “WED 2:34PM-PF-CHK FOR CRYSTALLIZATION”. After decrystallization, if necessary, the unit can be restarted by depressing the **WARNING RESET** key in **SERVICE** mode. If the unit is configured for auto restart after power failure (via insertion of Micro Board jumper J50), the dilution cycle shall be bypassed and a system start will occur.

If the unit is equipped with EPROM version A.02F.00, following a motor coolant float switch safety shutdown, if the float switch recloses while the strong solution temperature is above 136°F (57.8°C), the unit shall begin the dilution cycle. However, if the strong solution temperature falls to ≤136°F (57.8°C) before the switch recloses, the unit shall initiate a safety shutdown with the background message “WED 2:34PM-MCFL-CHK FOR CRYSTALLIZATION”. After decrystallization, if necessary, the unit can be restarted by depressing the **WARNING RESET** key in **SERVICE** mode. If unit is equipped with EPROM version A.02F.01 or later, a dilution cycle is not resumed when the motor coolant switch closes.

On units equipped with Buffalo pumps, the “REFRIGERANT PUMP STARTUP DELAY” setpoint timer is dis-

abled at the instant of unit shutdown. This allows the refrigerant pump to start at the beginning of the dilution cycle without any delay.

PURGE

Since absorption chillers operate at pressures below atmospheric, a purge system is required to remove system impurities which degrade performance and cause internal corrosion. The system employs a purge pump motor and purge solenoid valve (wired in parallel), which are manually controlled by the operator from the micro panel keypad, and a manual purge valve (piped in series). On a typical system, a minimum of one purge cycle is recommended each week. To initiate a purge cycle, depress the **PUMP STATUS** key until **PURGE PUMP OFF** is displayed; immediately, depress the **HOLD** key. When the **MANUAL PUMP** key is depressed in **LOCAL**, **REMOTE**, or **SERVICE** mode with the purge pump off, the pump runs, the purge solenoid valve is energized (opened), and the display indicates **PURGE PUMP ON**. After the pump runs for about 20 minutes and the suction pressure as measured on a field-supplied manometer falls to 1.6 mm of Hg absolute (0.03 PSIA), the operator opens the manual purge valve while the pump continues to run. AFTER about 30 minutes, the purge cycle is complete and the manual purge valve is closed.

Although the purge cycle is complete, the pump and solenoid valve are energized for an additional 30 minutes or until the suction pressure falls to 1.6 mm of Hg (0.03 PSIA). The pump and solenoid valve are then de-energized by depressing the **MANUAL PUMP** key a second time. This allows the pump to clean its oil to extend pump life. After the purge pump runs for at least 10 minutes continuously, the 7 day and the unit lifetime purge counters (displayed via the **PURGE CYCLE COUNTER** key) increment by 1 count when the pump turns off.

The **PURGE PUMP SERVICE INTERVAL** key in the **Setpoints** area of the keypad allows the operator to select an appropriate interval for servicing the purge pump. In **PROGRAM** mode, the key allows a cumulative purge pump operating interval from 5 to 100 hours to be entered. In addition, the display includes the number of hours to be entered. In addition, the display includes the number of hours that the pump has operated since the last pump service. When the pump operating hours are greater than or equal to the preset interval warning message is displayed. After servicing the pump, pressing the **WARNING RESET** key in **SERVICE** mode clears the message and resets the counter. Moving the CLK jumper from OFF to ON position also clears the counter. The default value for the service interval is 10 hours.

UNIT OPERATION LOCAL OR REMOTE MODE STEAM OR HOT WATER UNITS

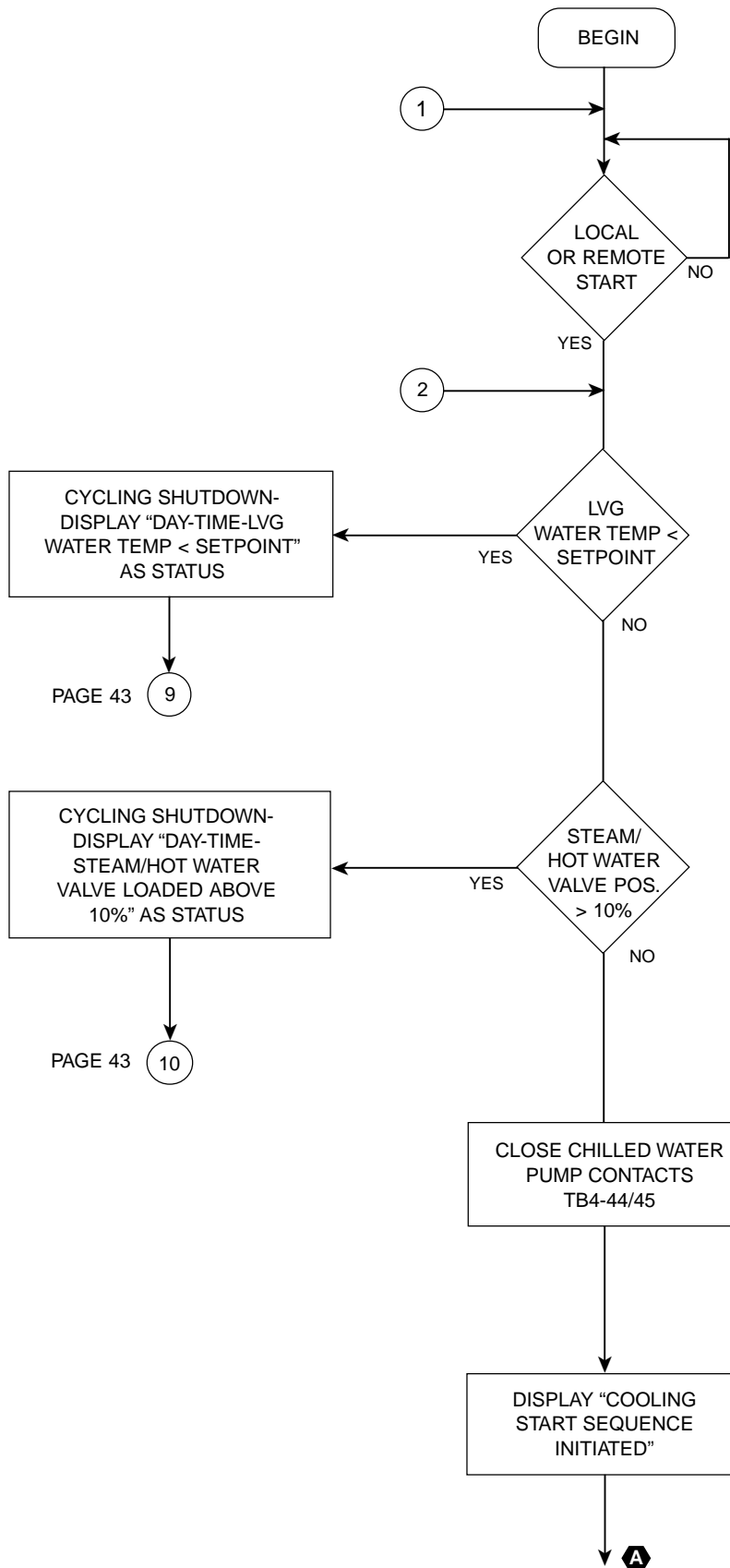

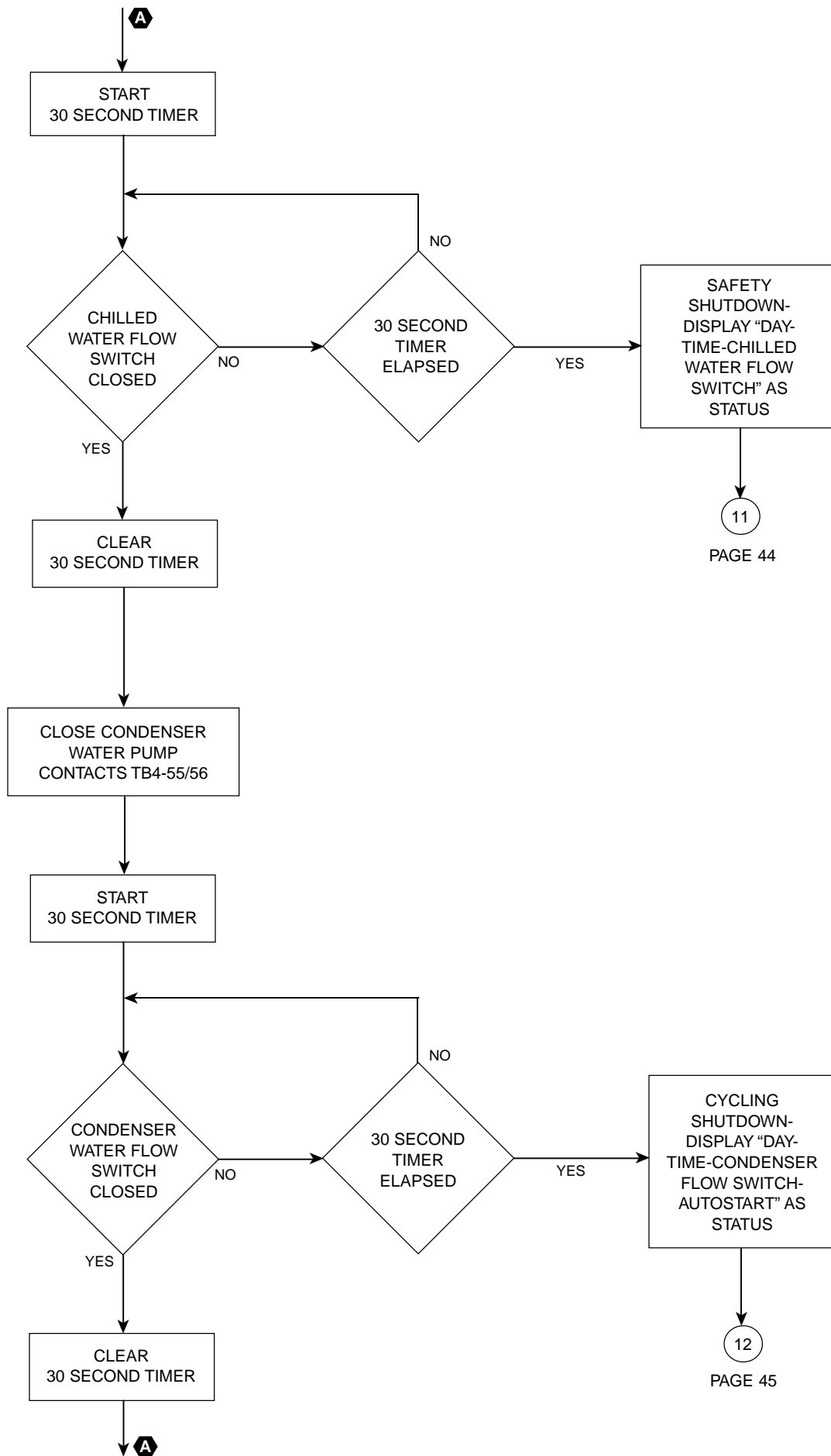

PAGE 44

PAGE 45

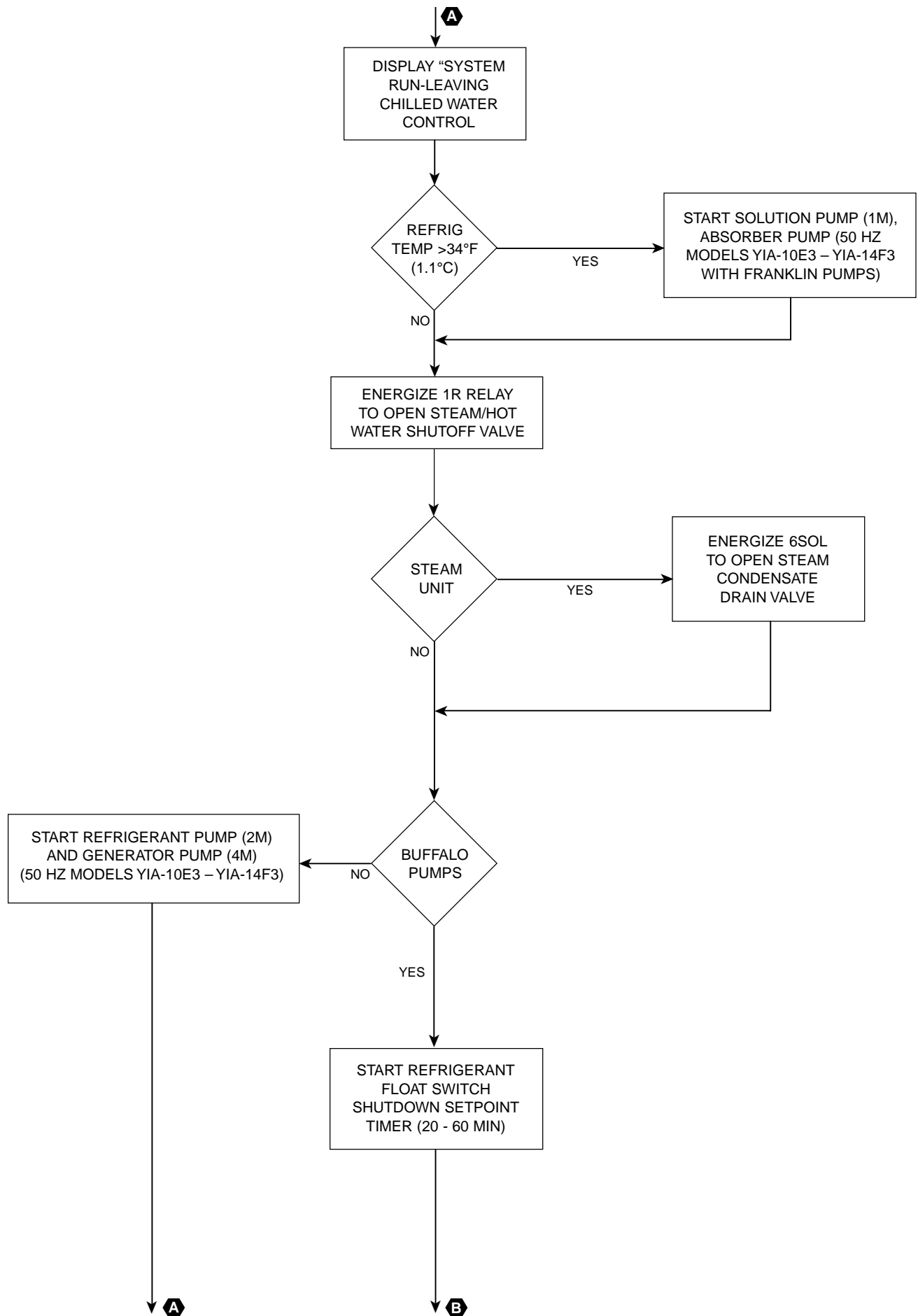

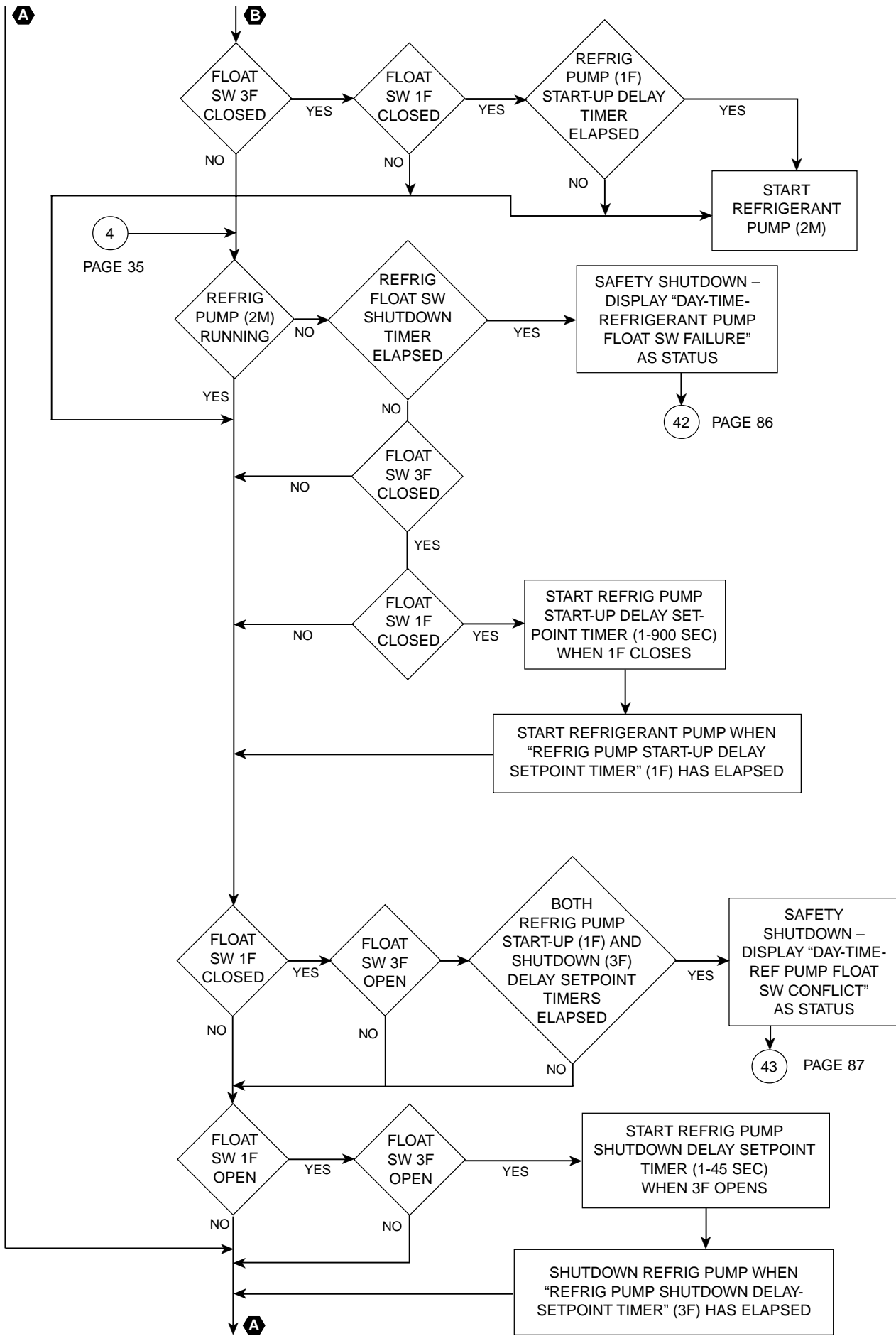

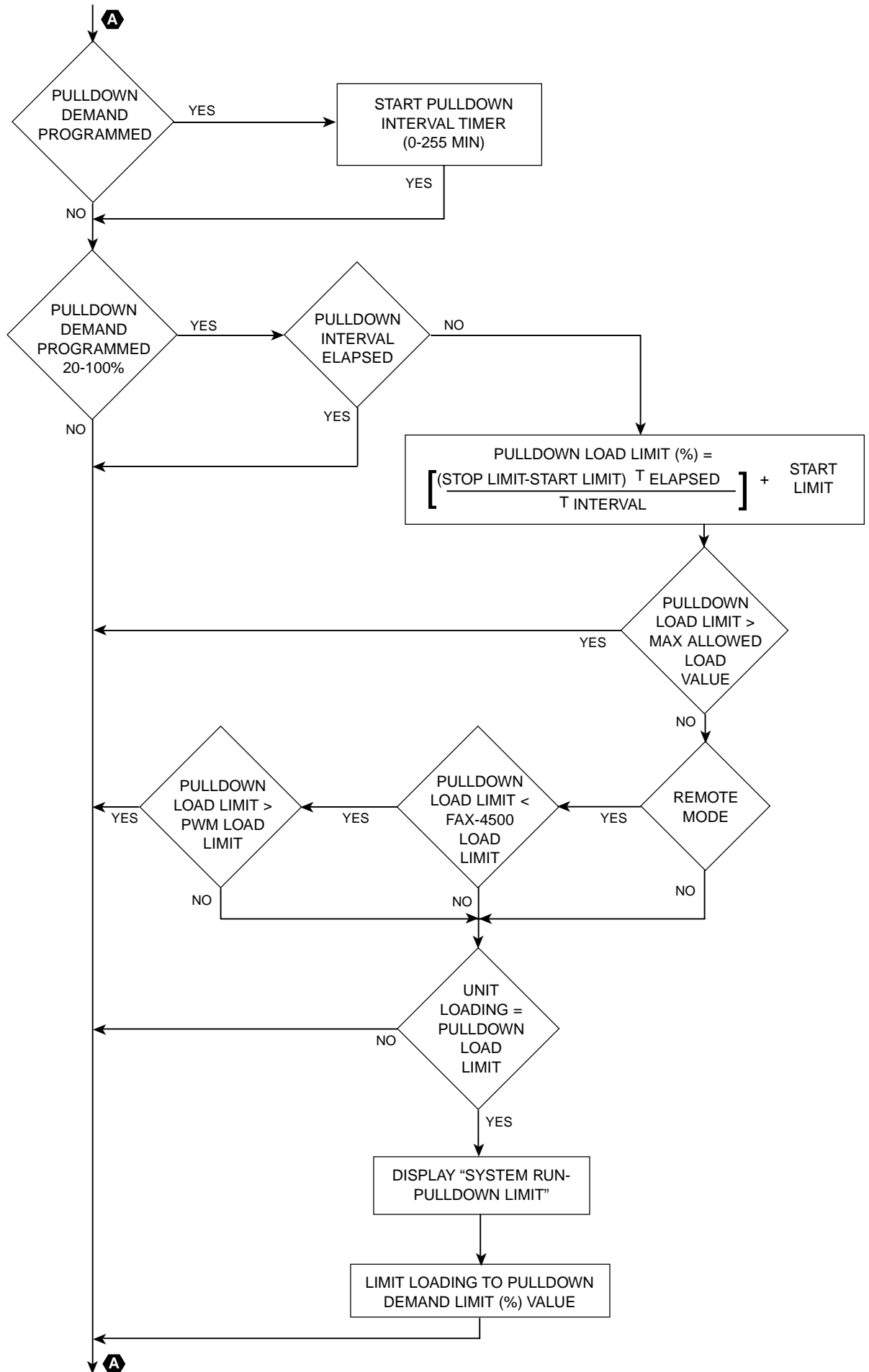

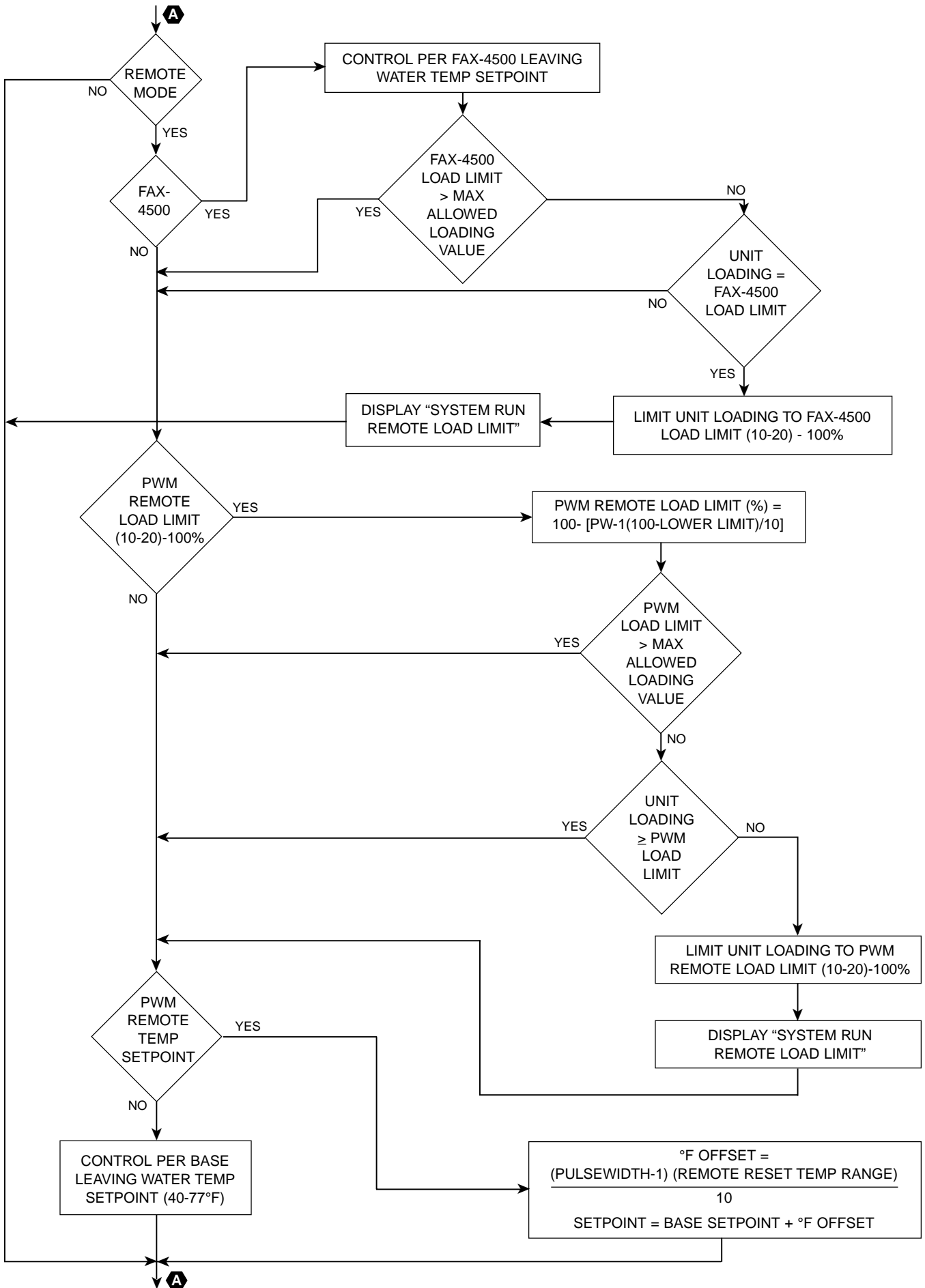

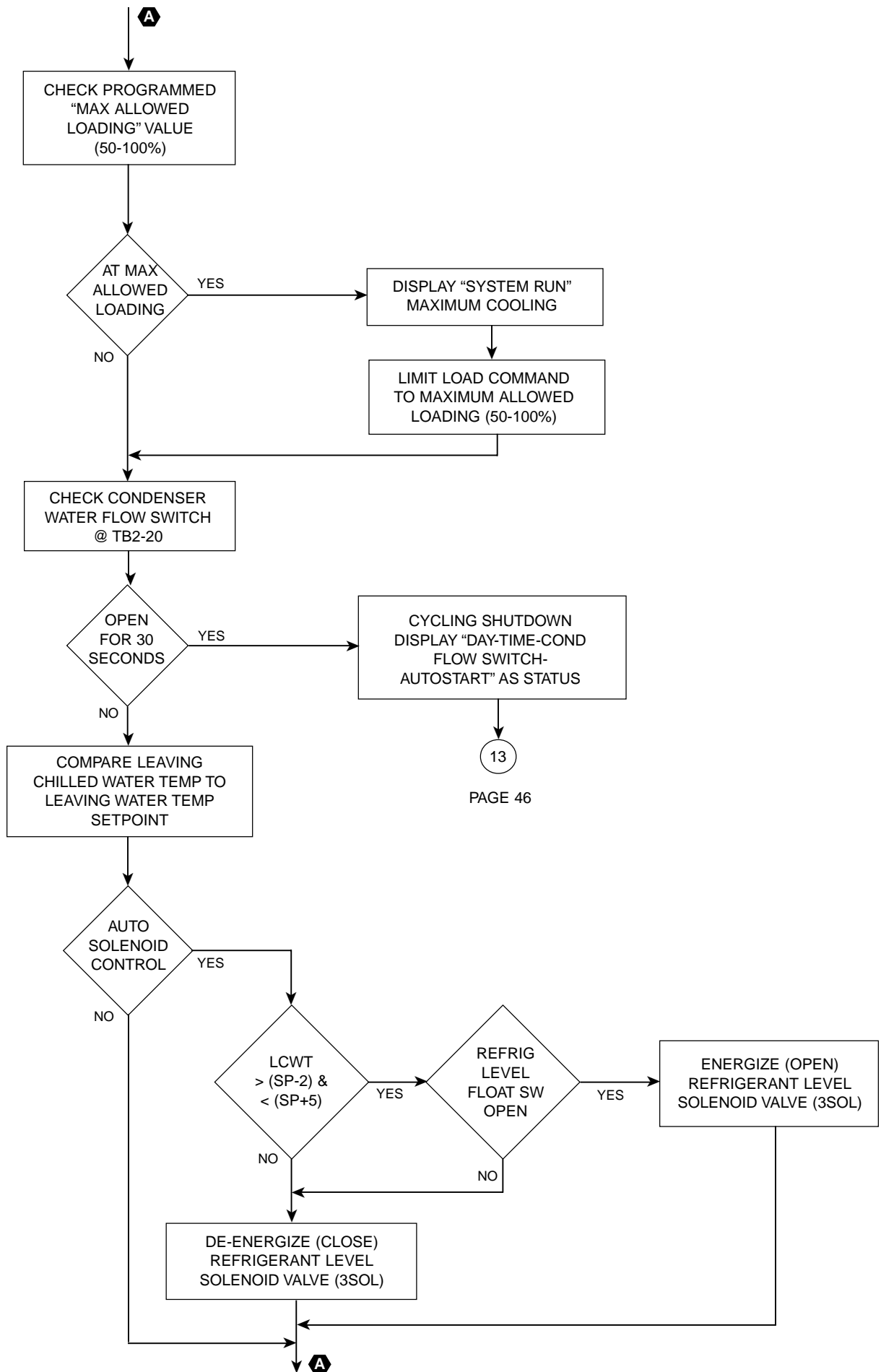

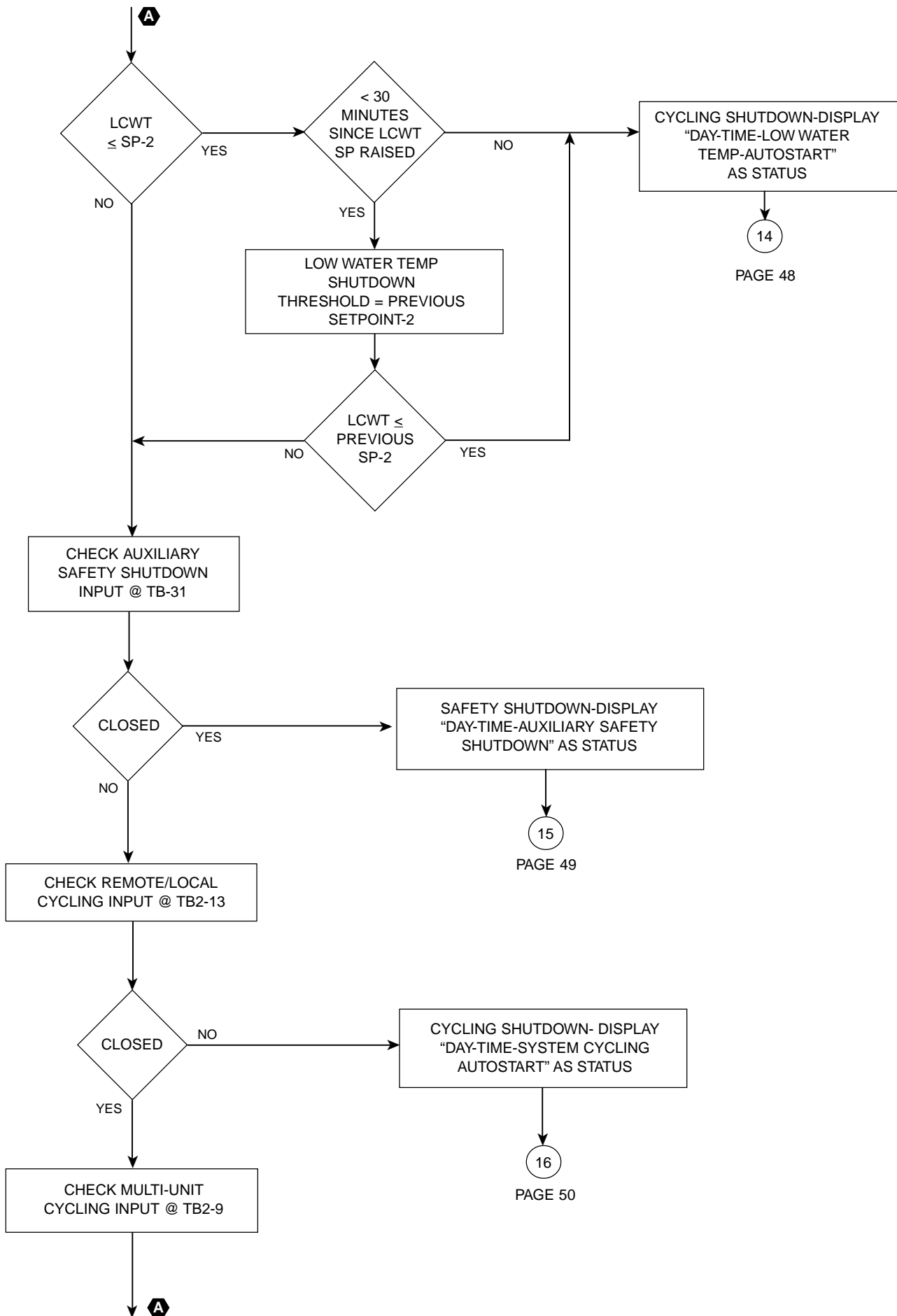

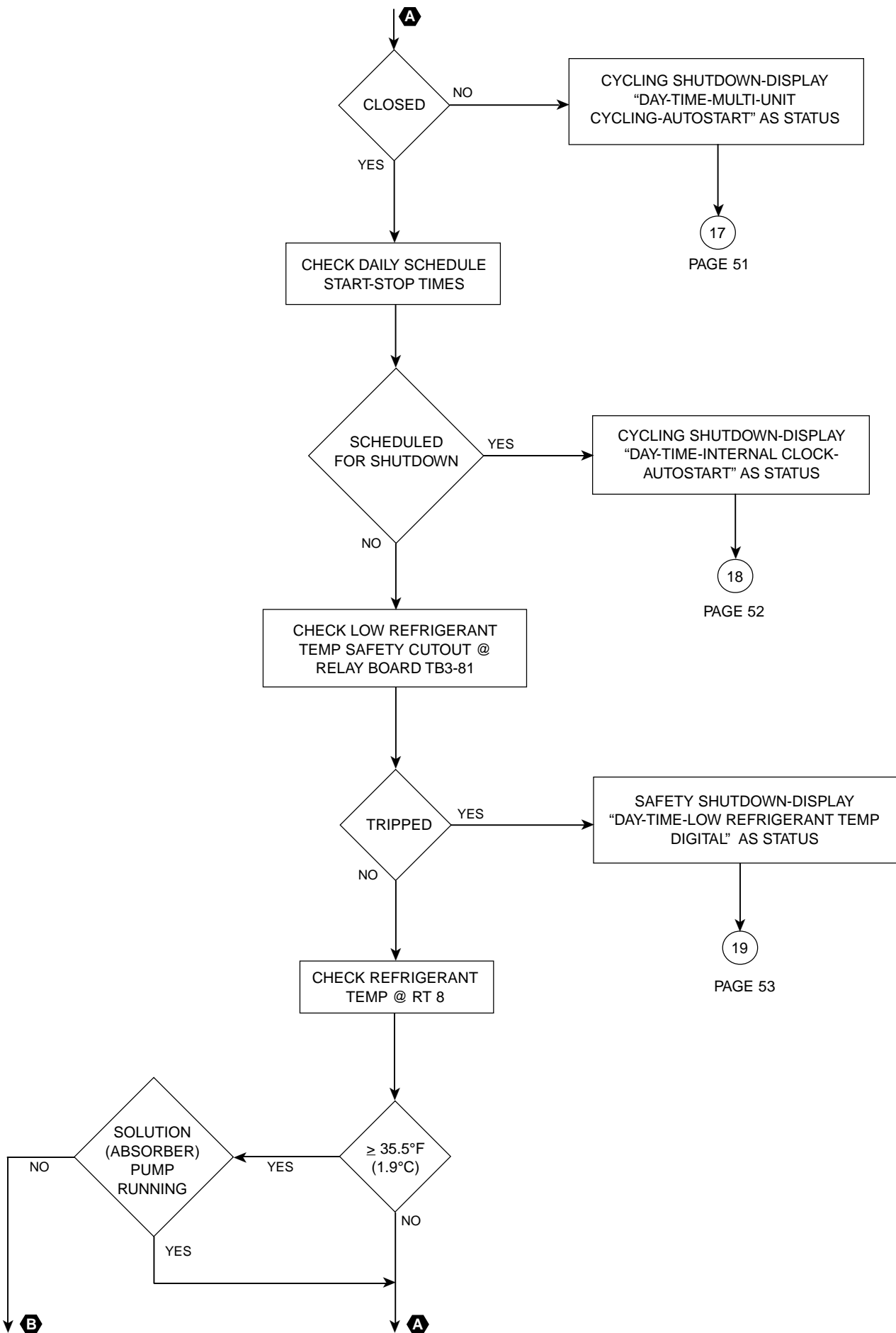

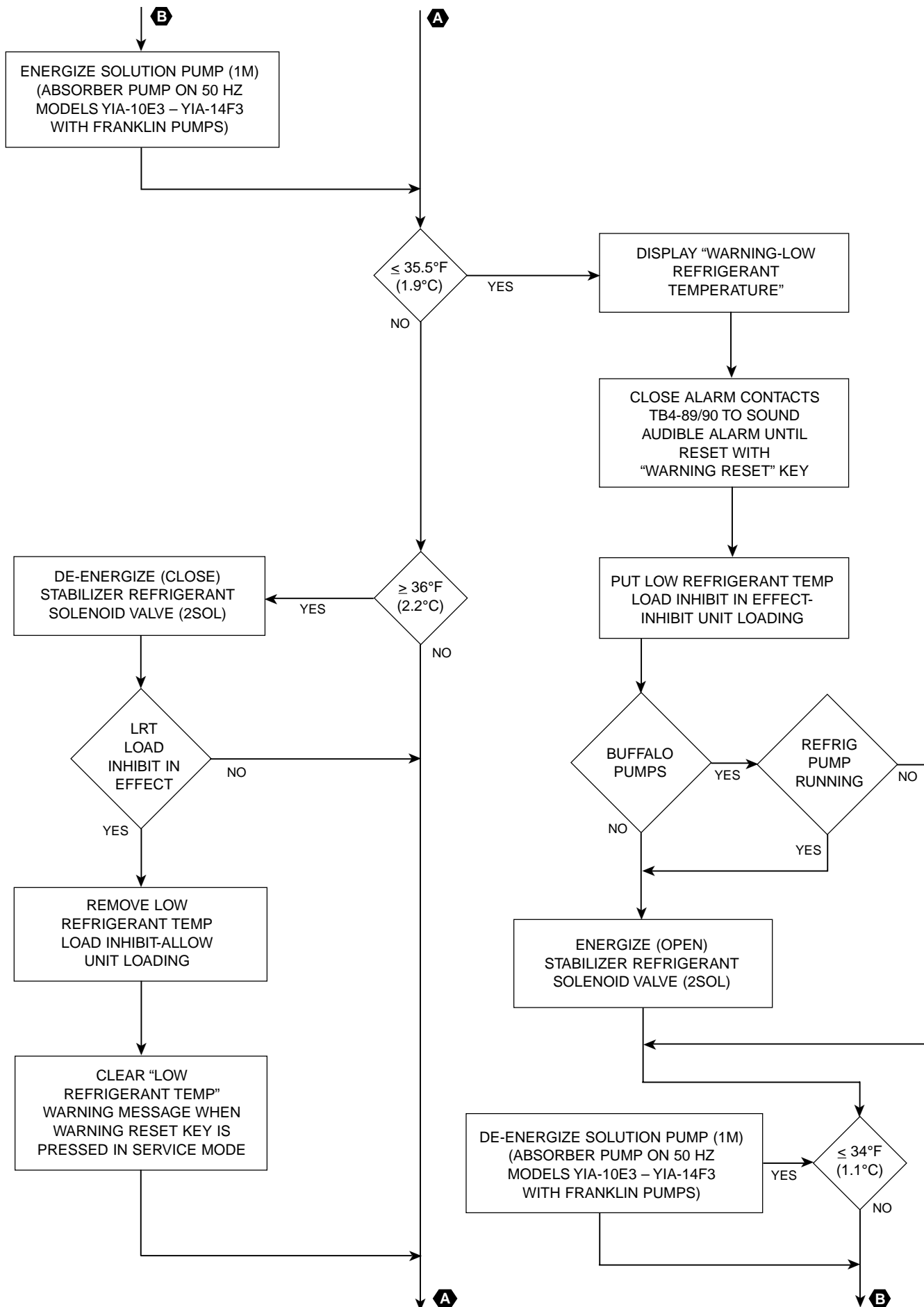

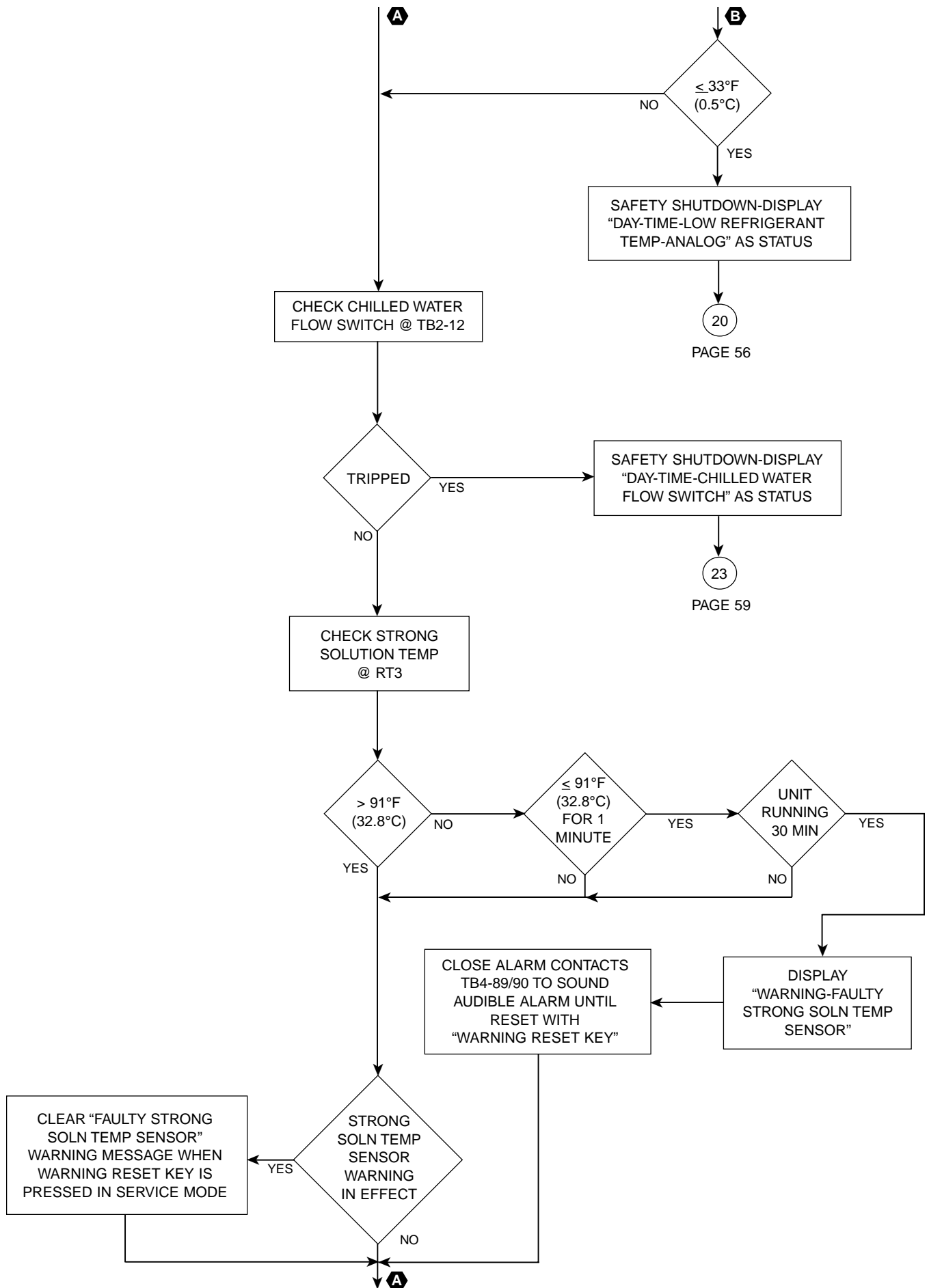

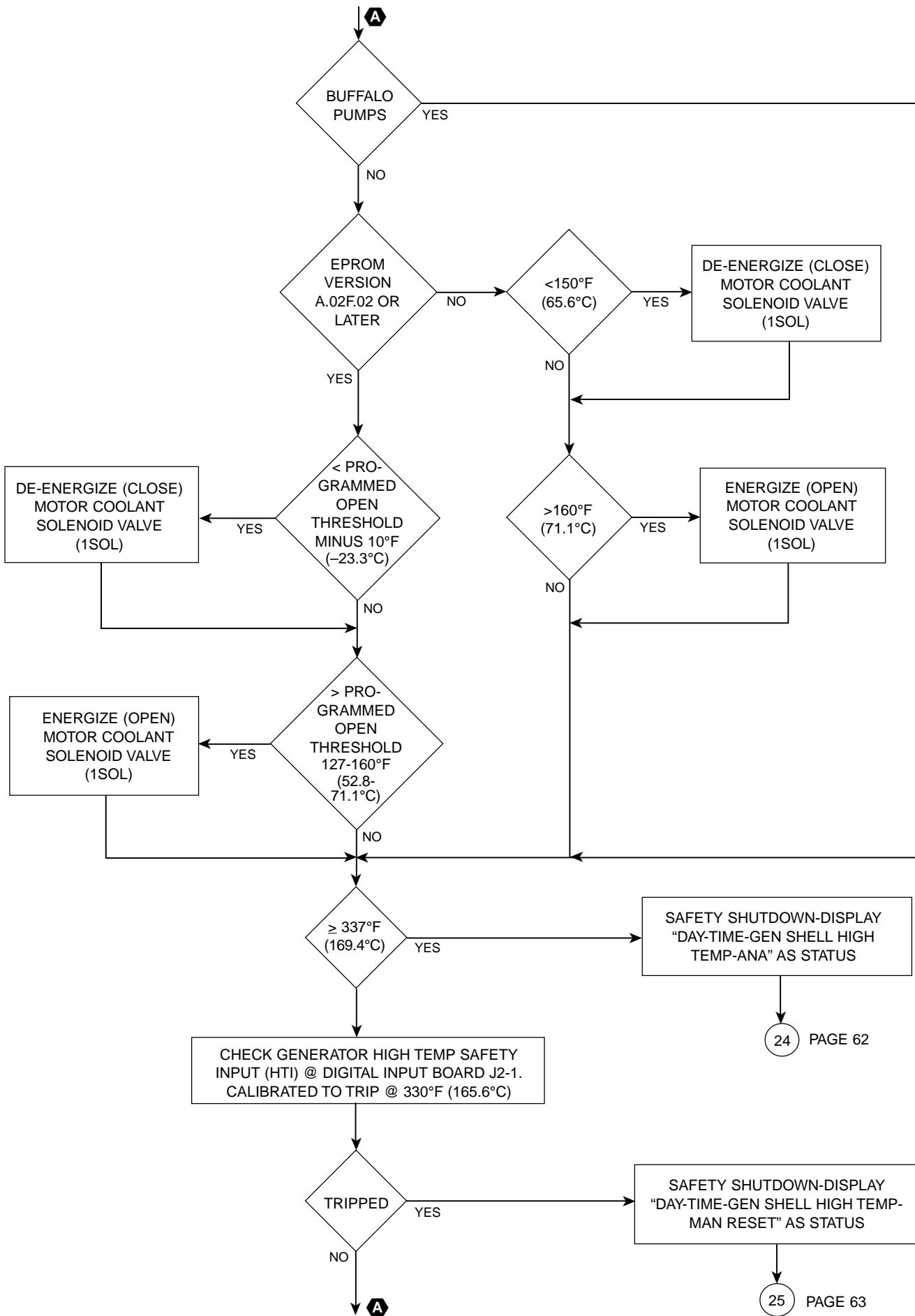

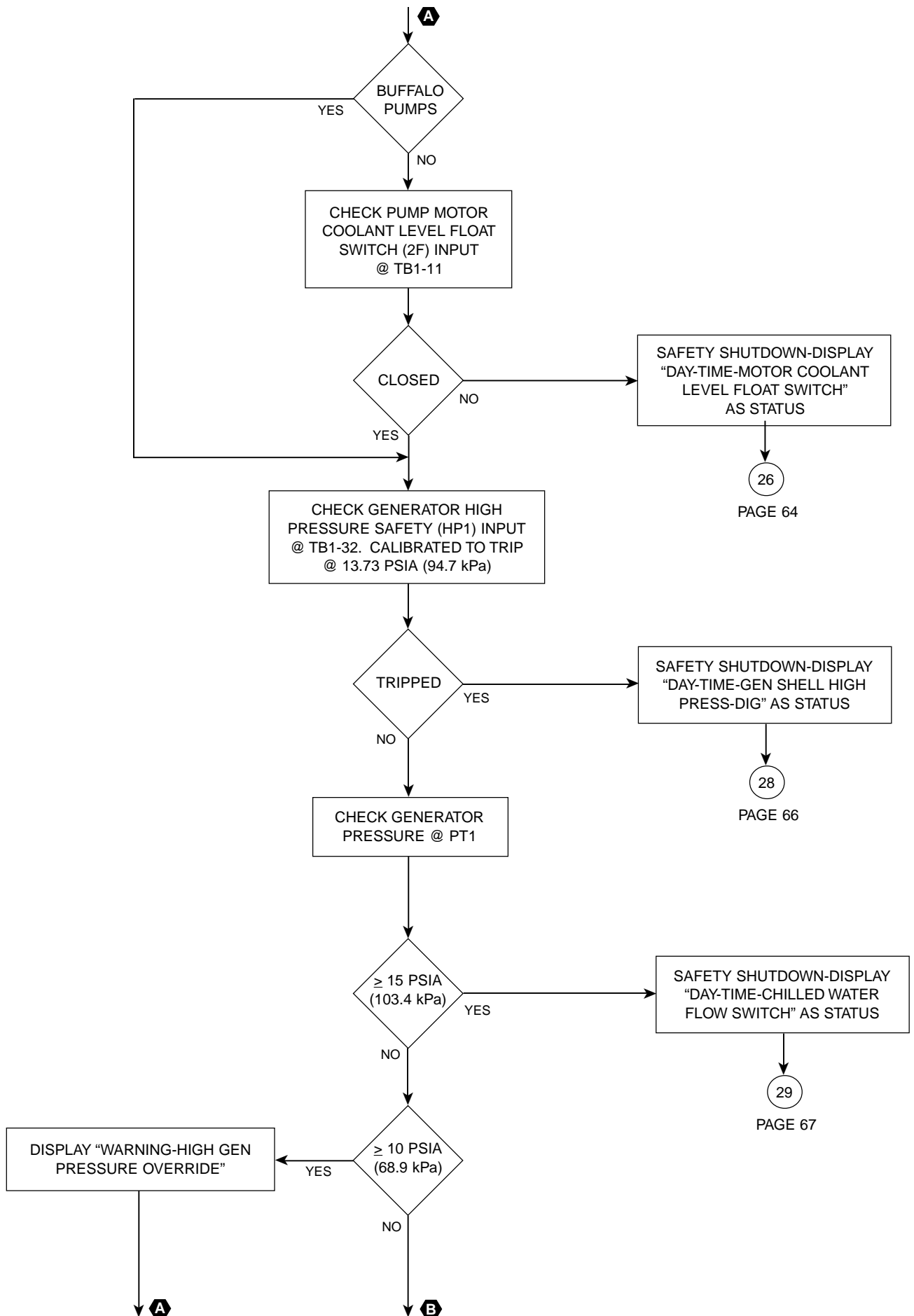

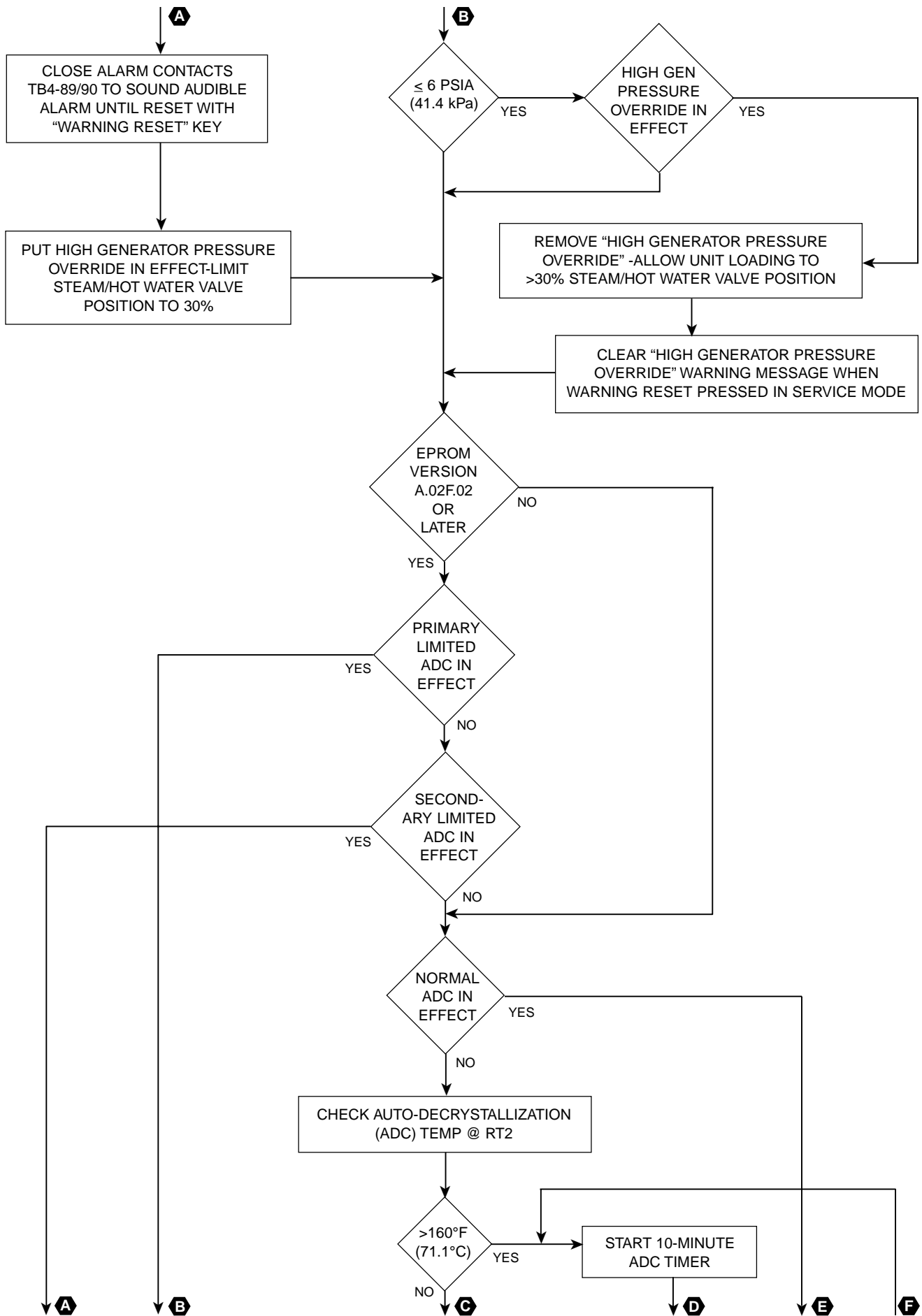

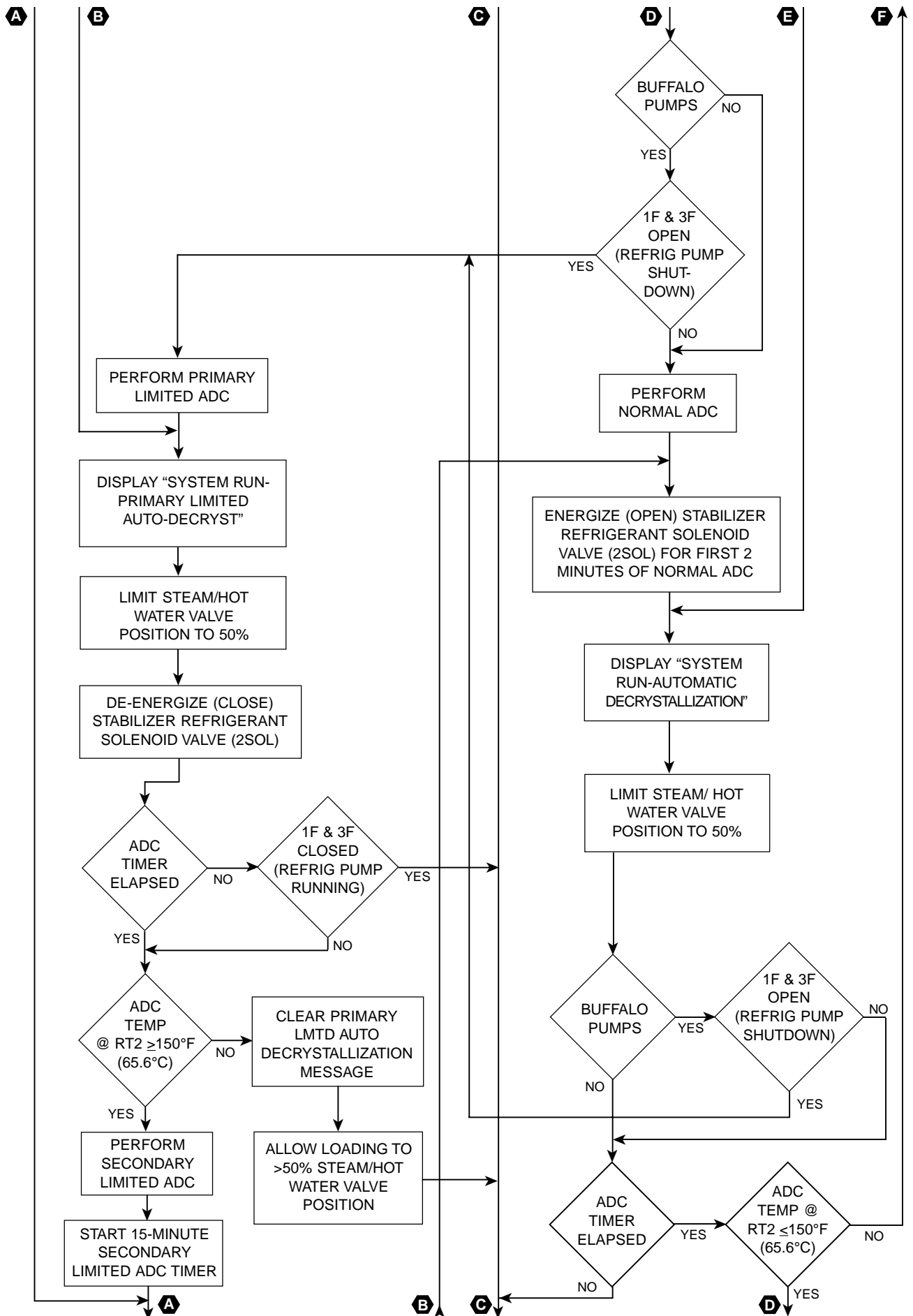

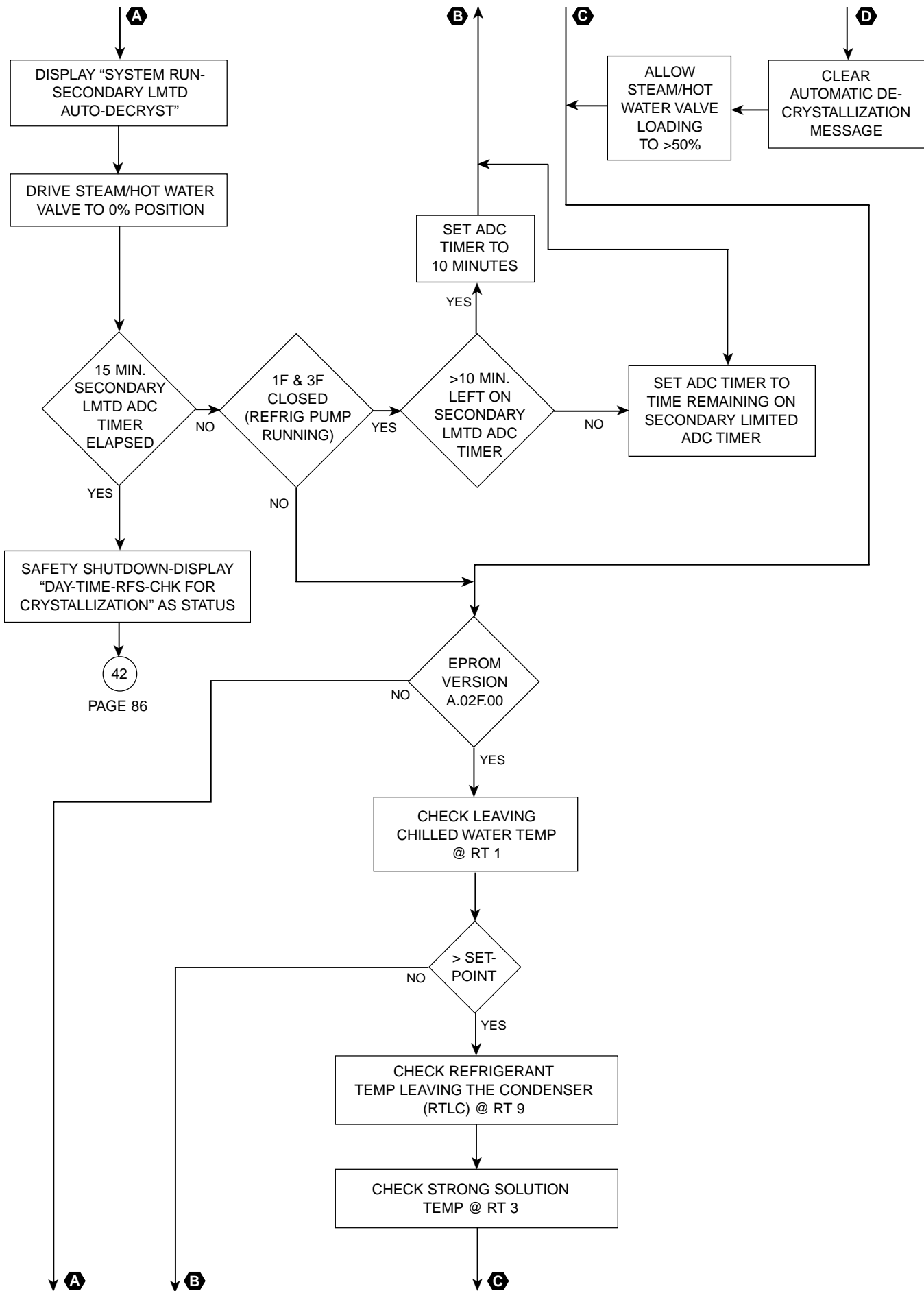

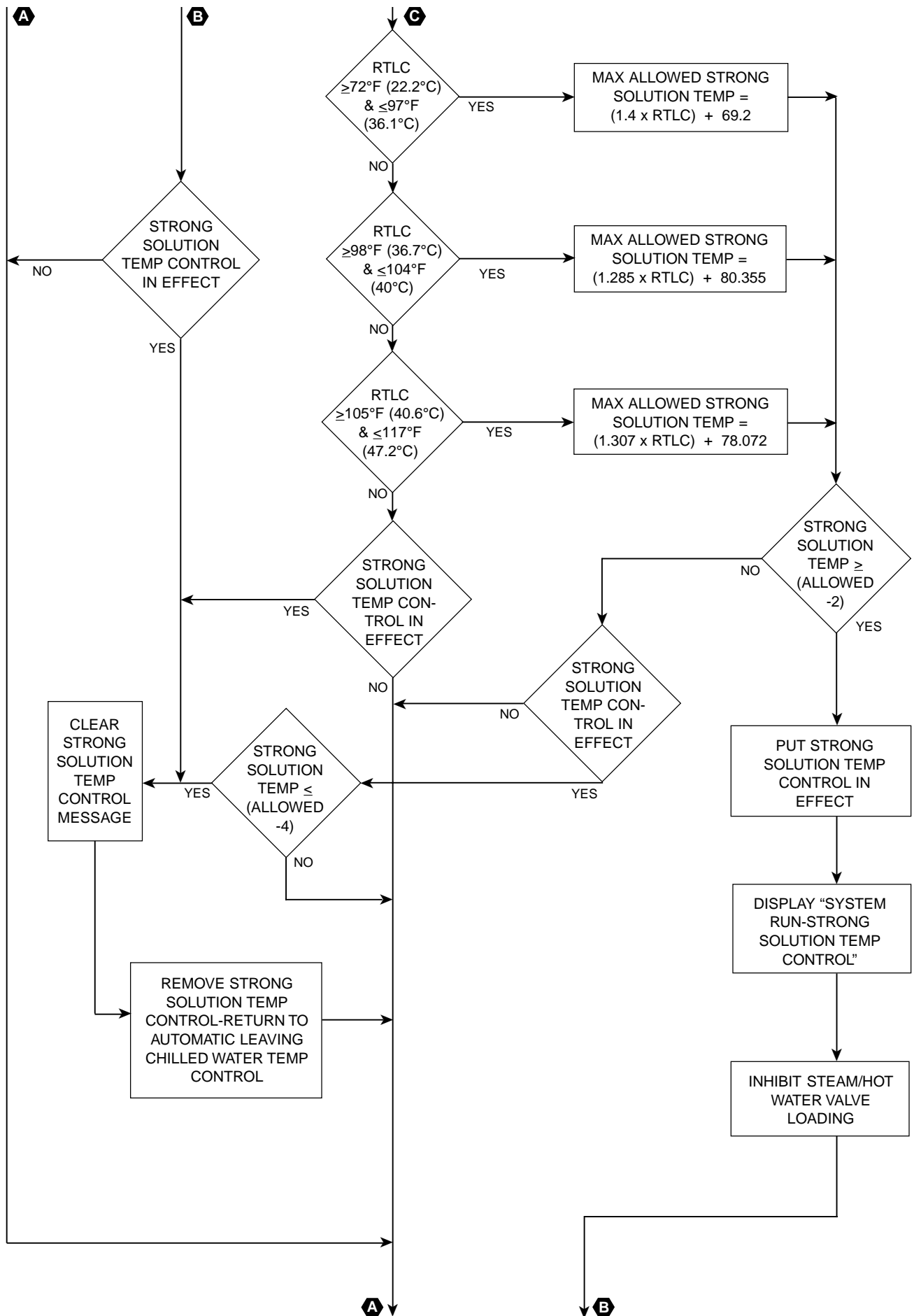

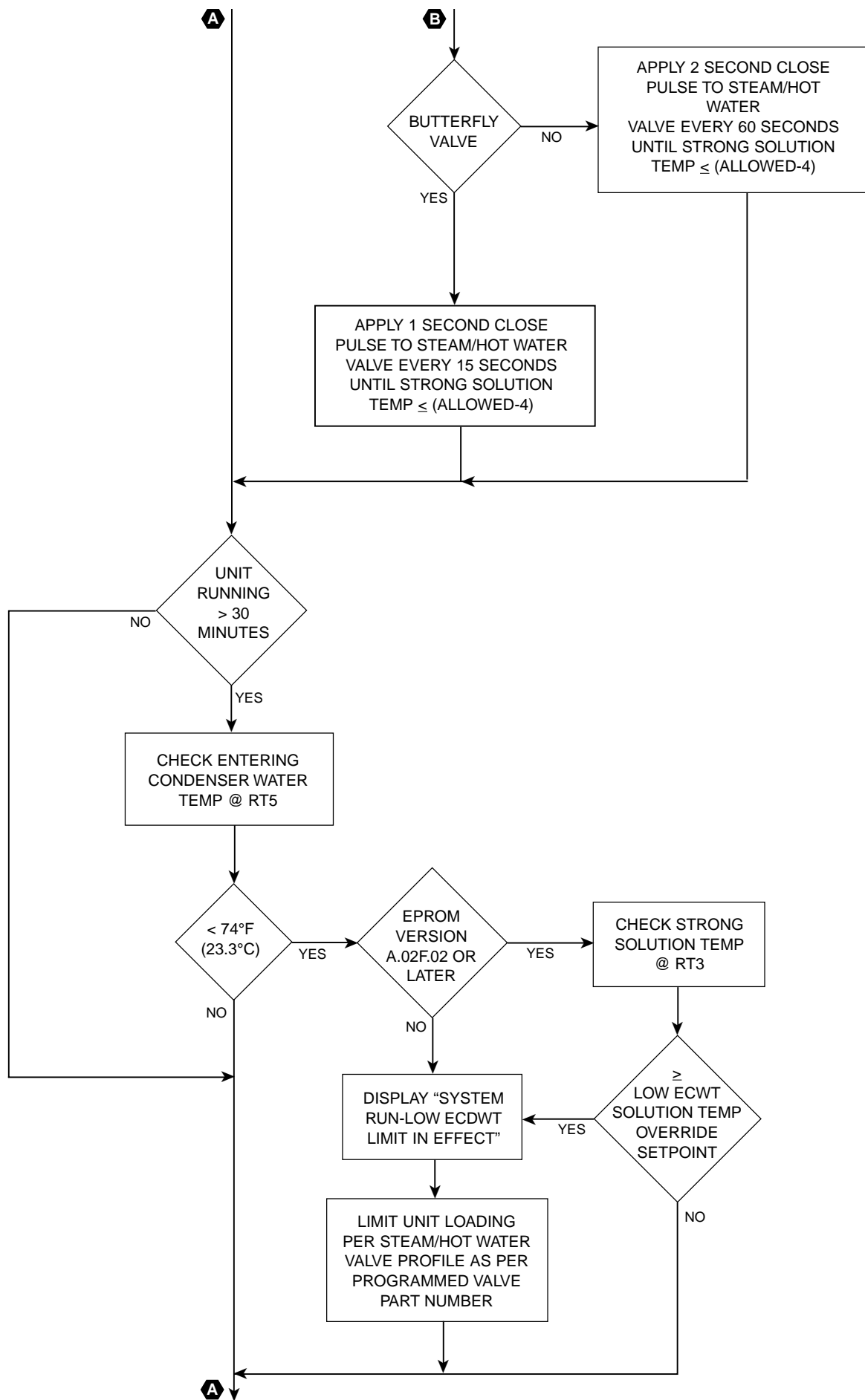

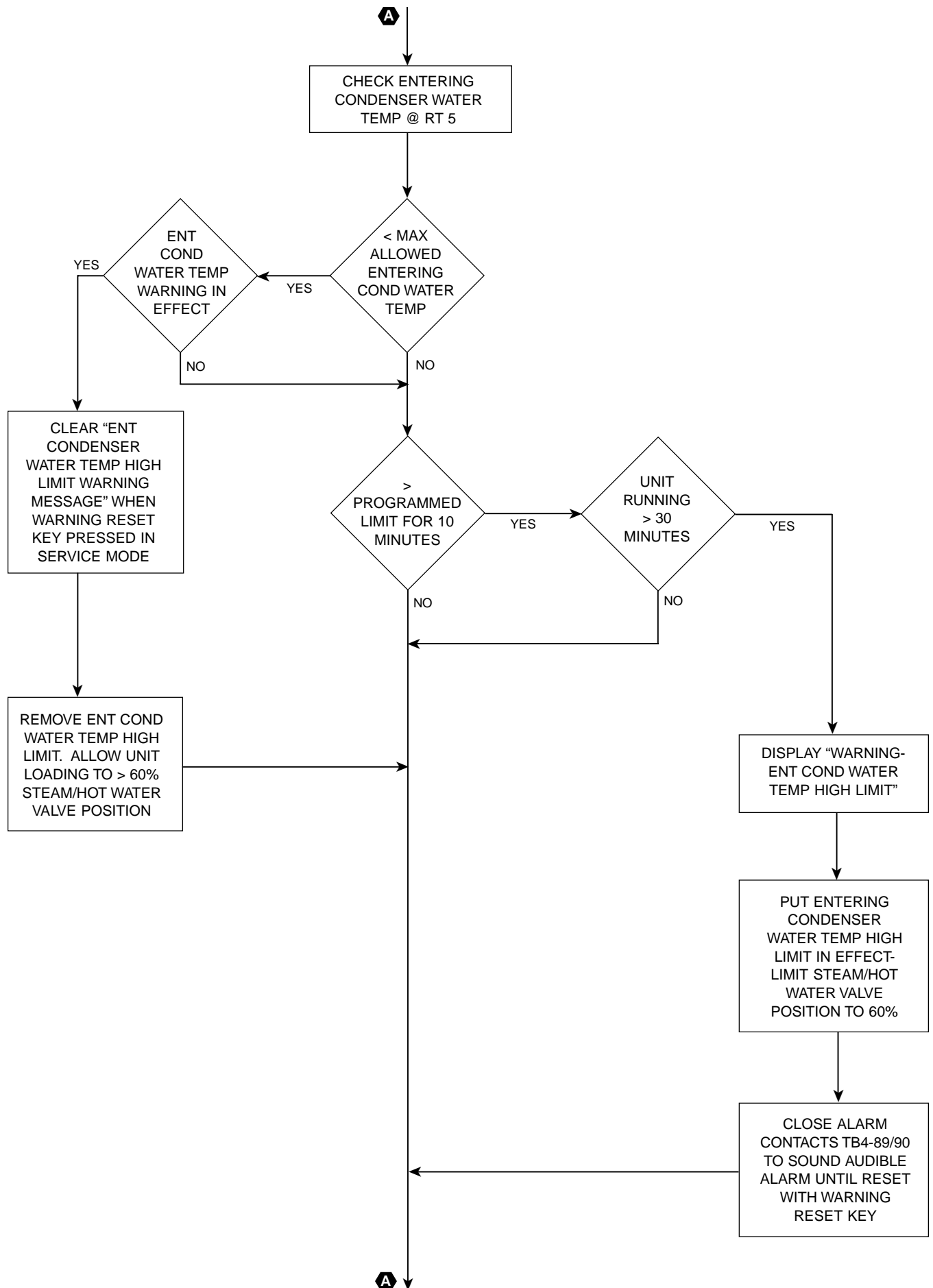

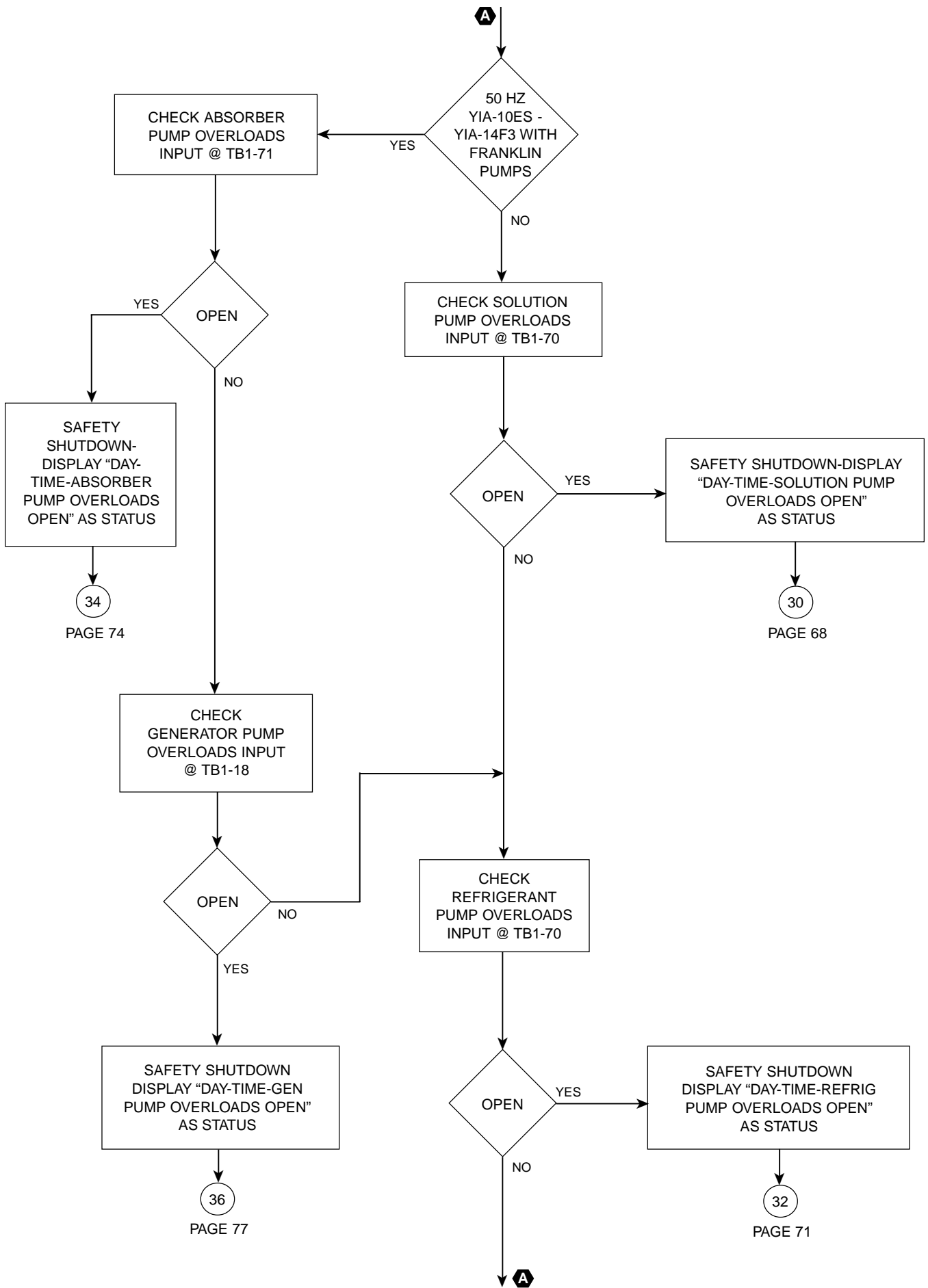

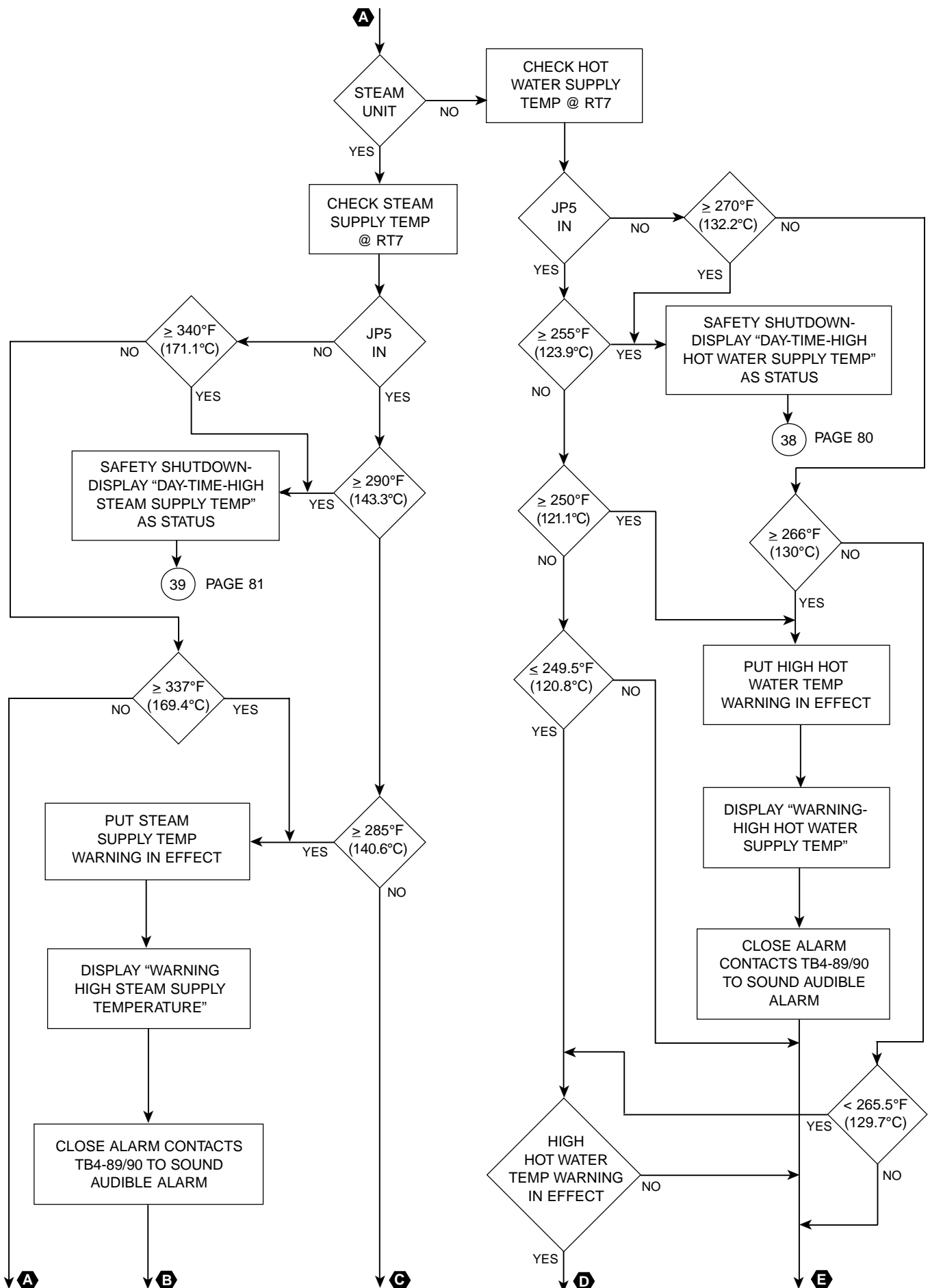

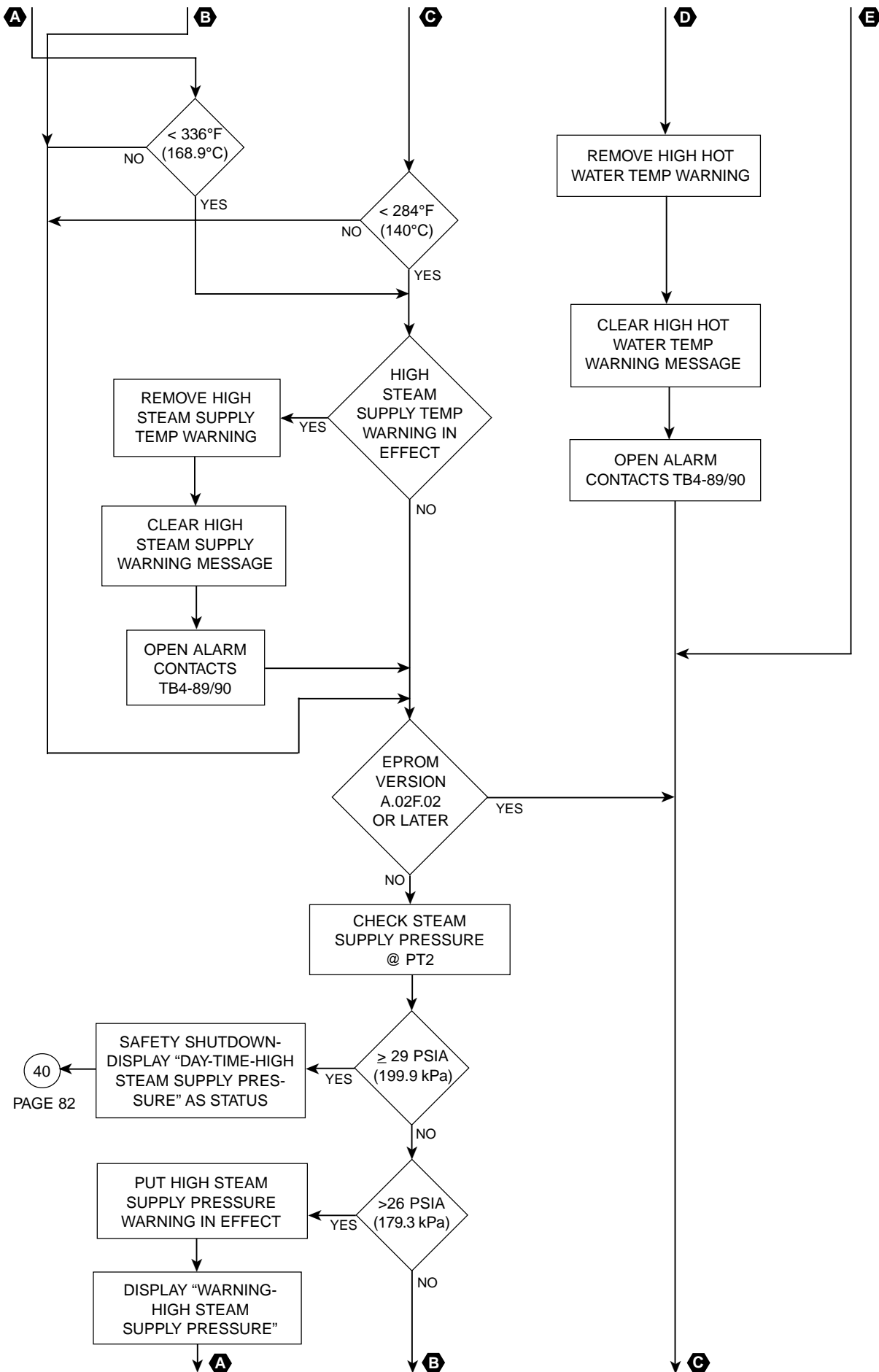

40
PAGE 82

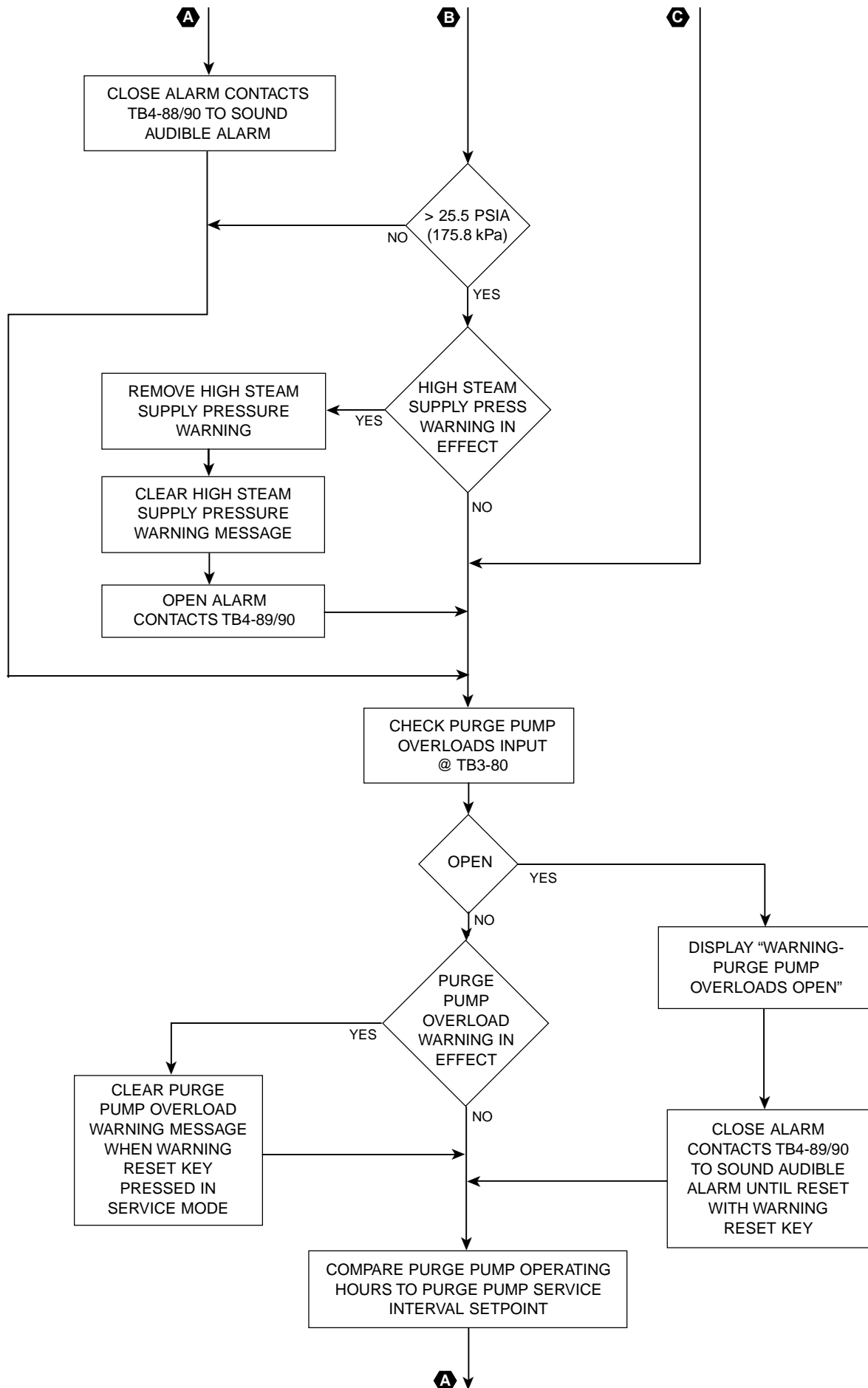

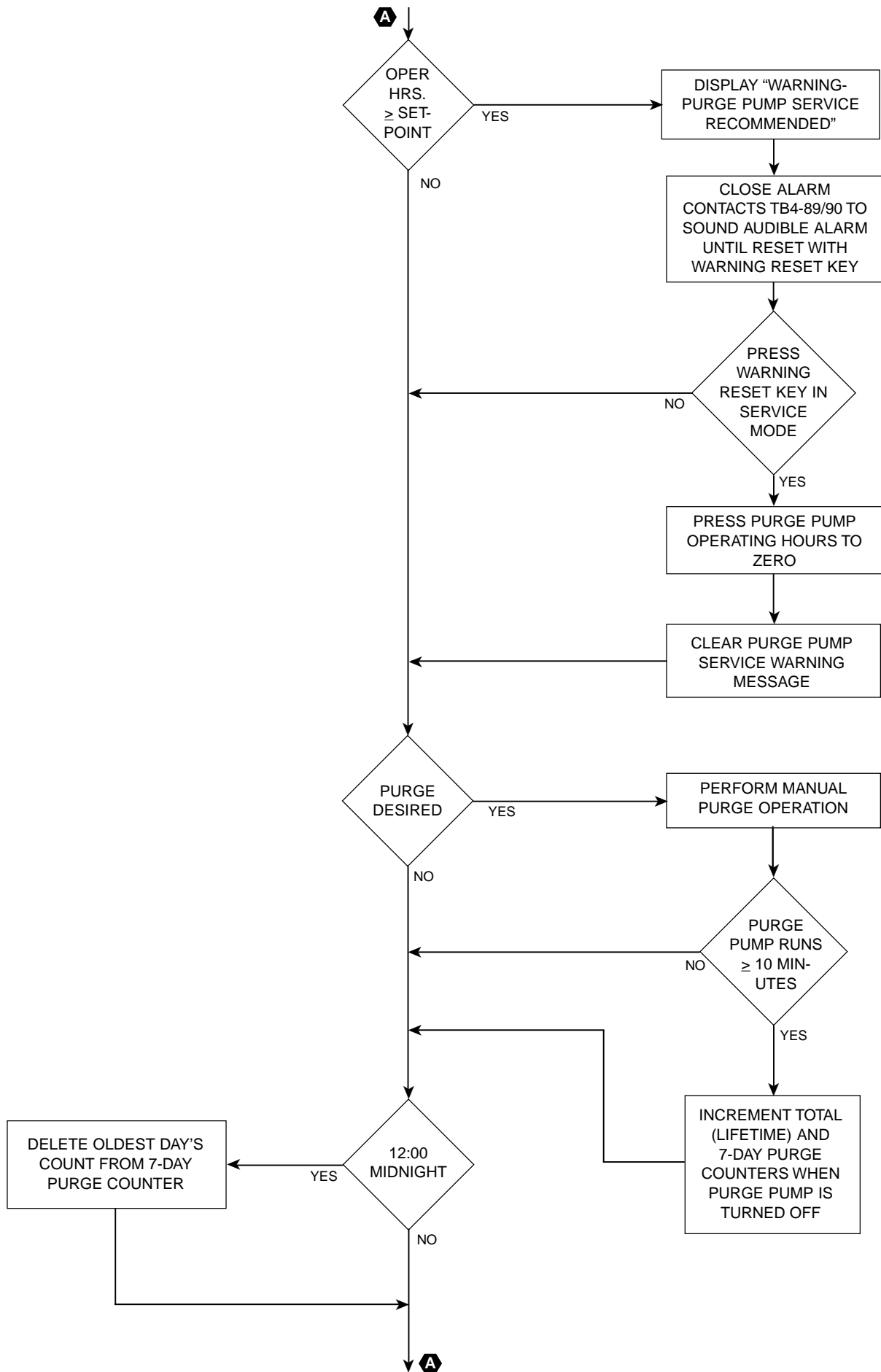

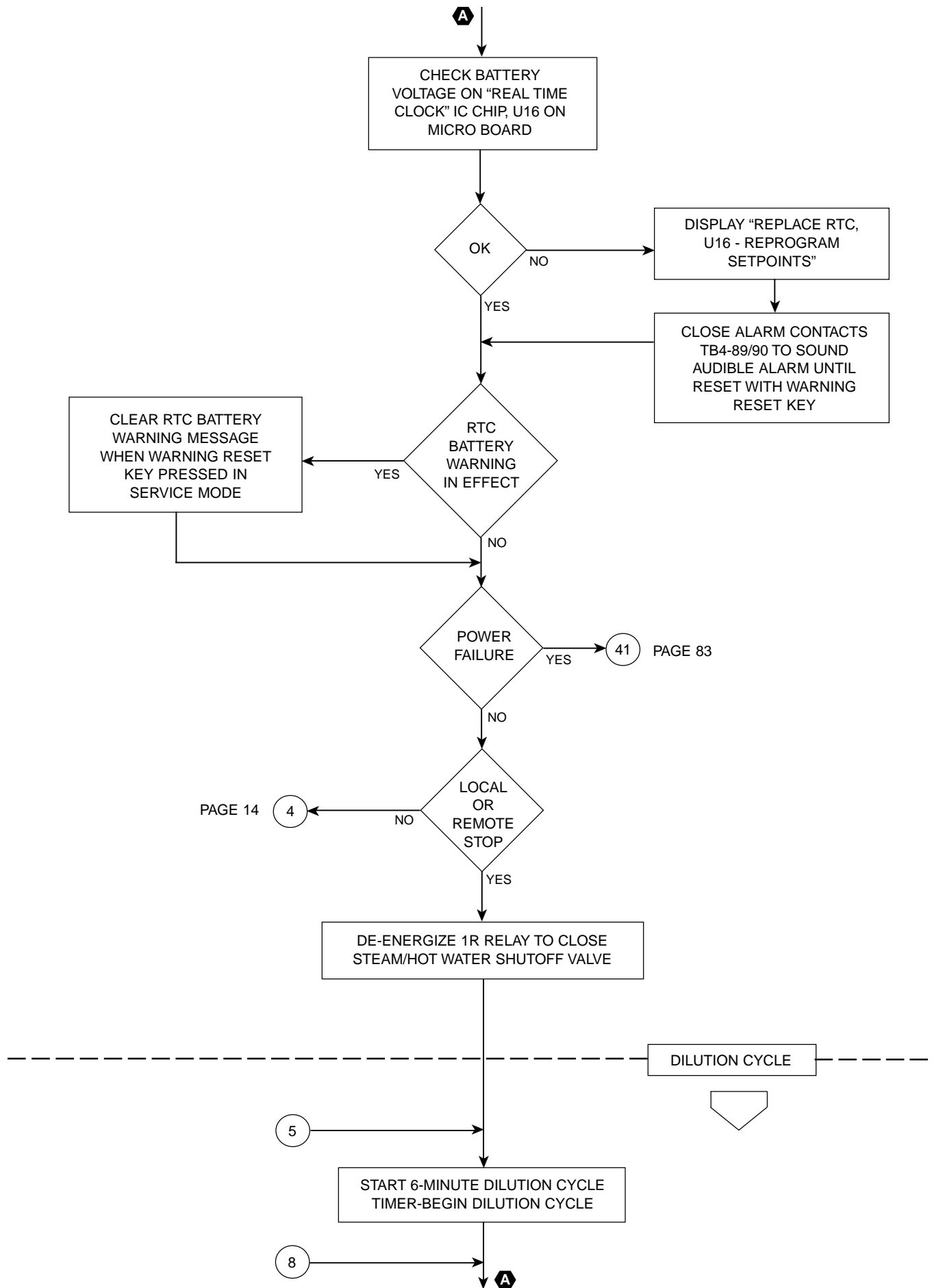

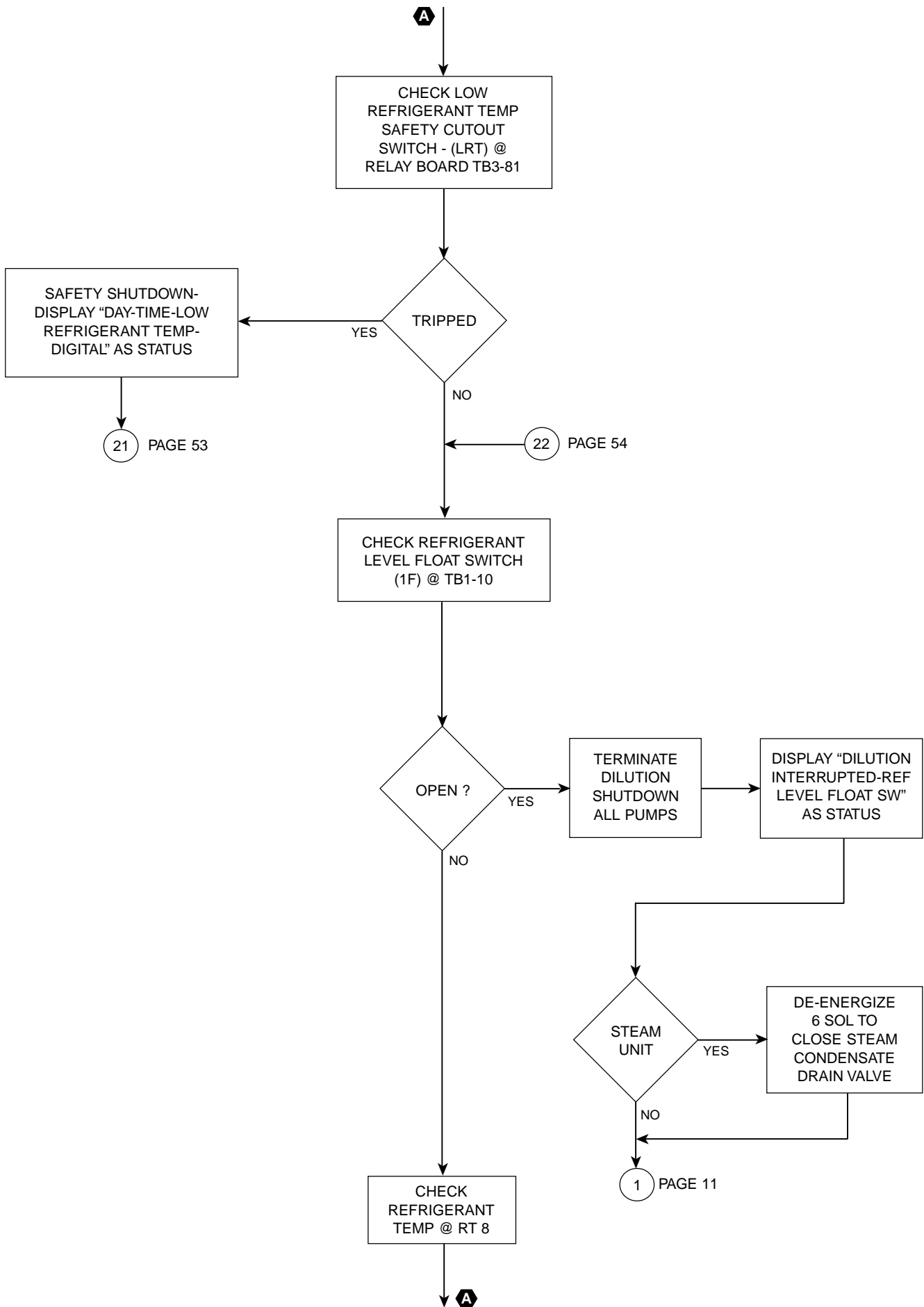

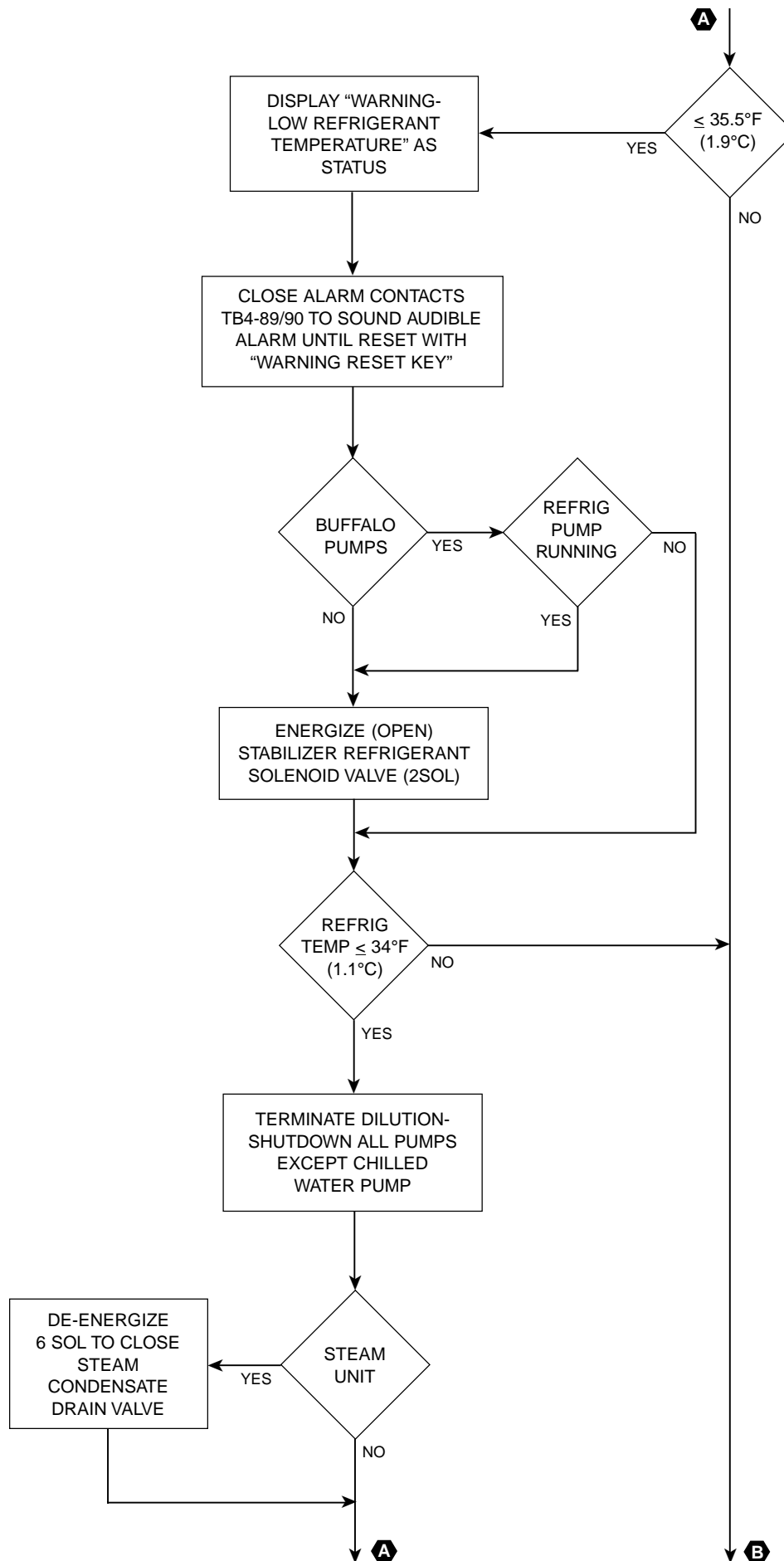

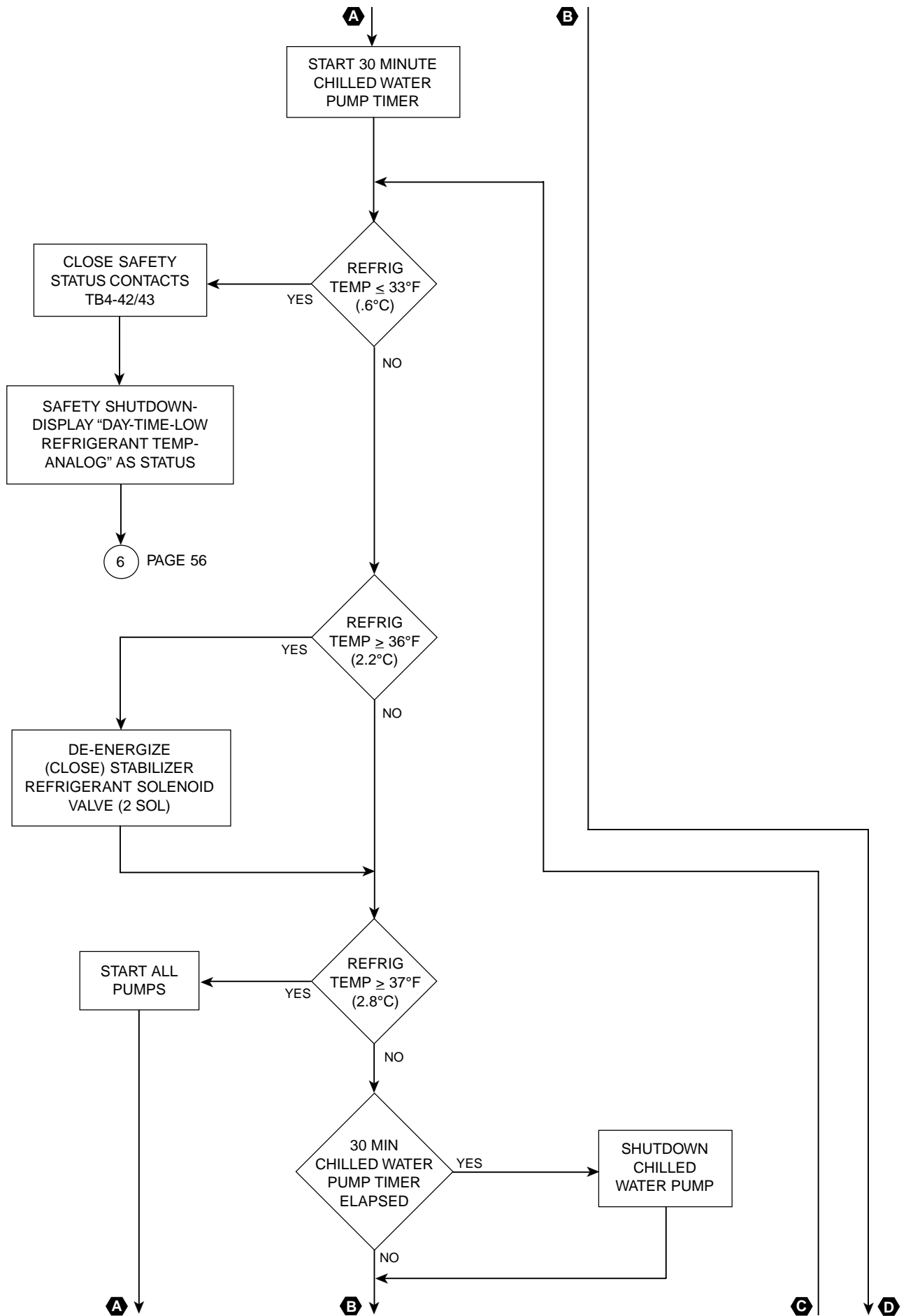

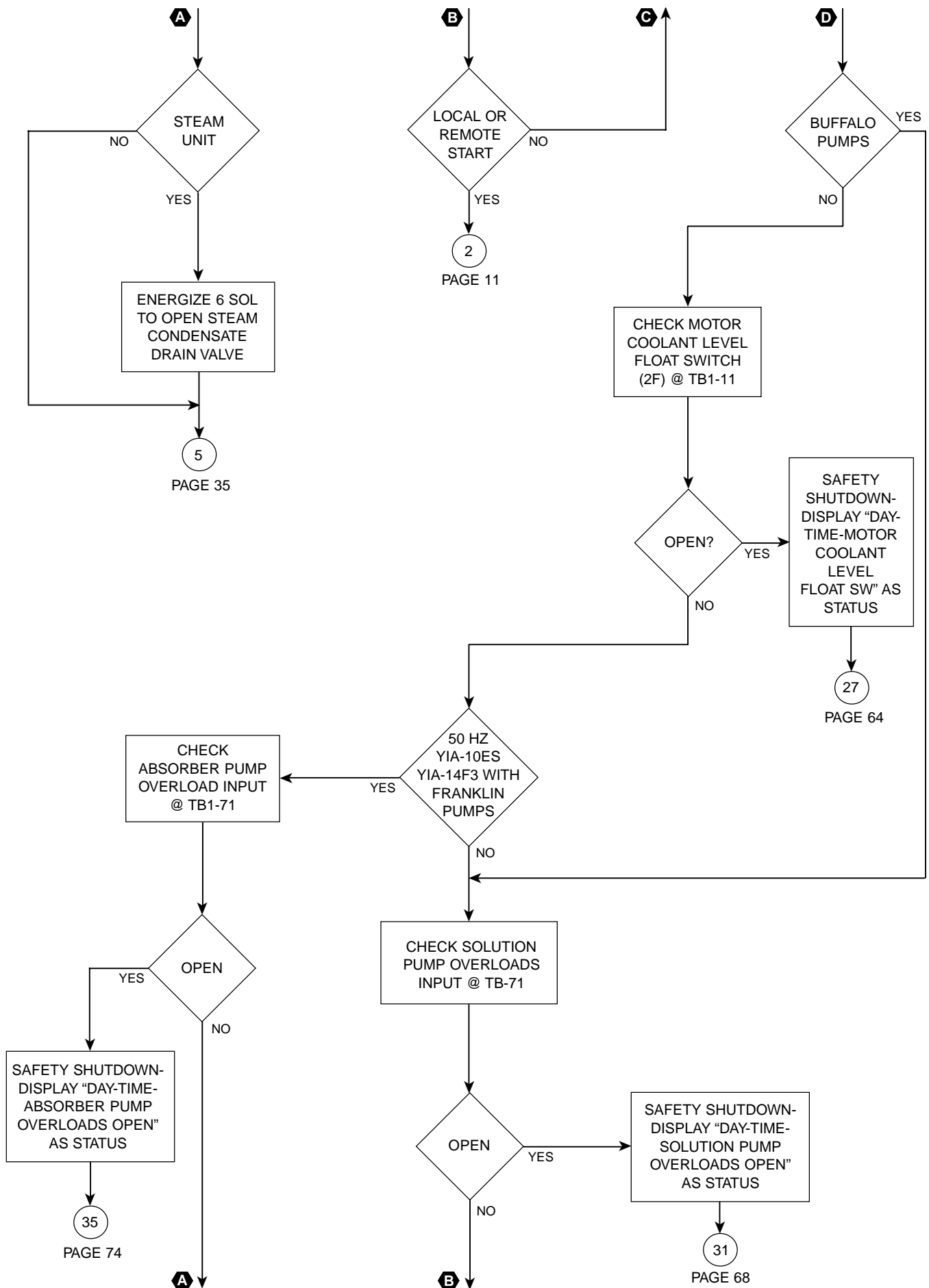

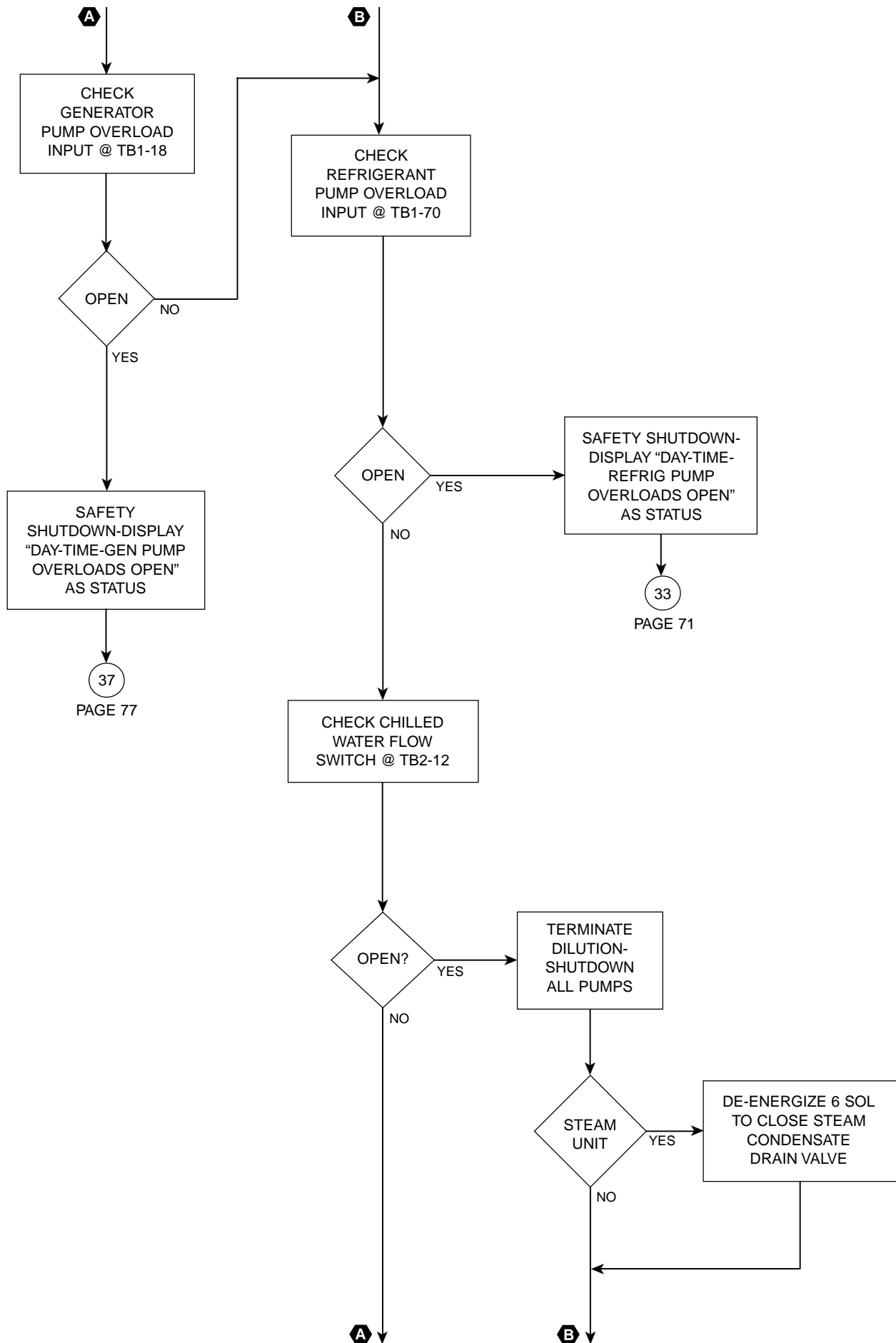

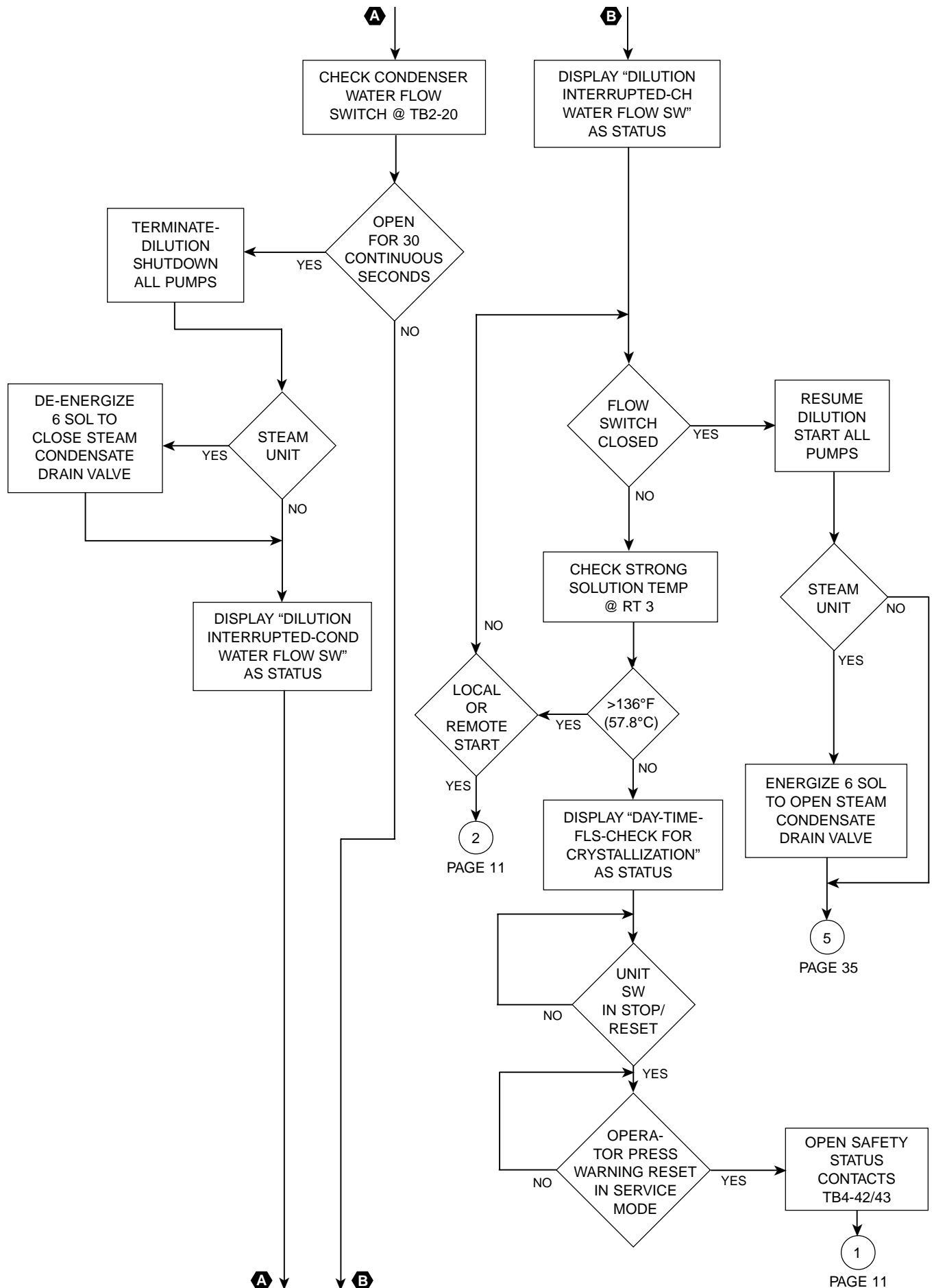

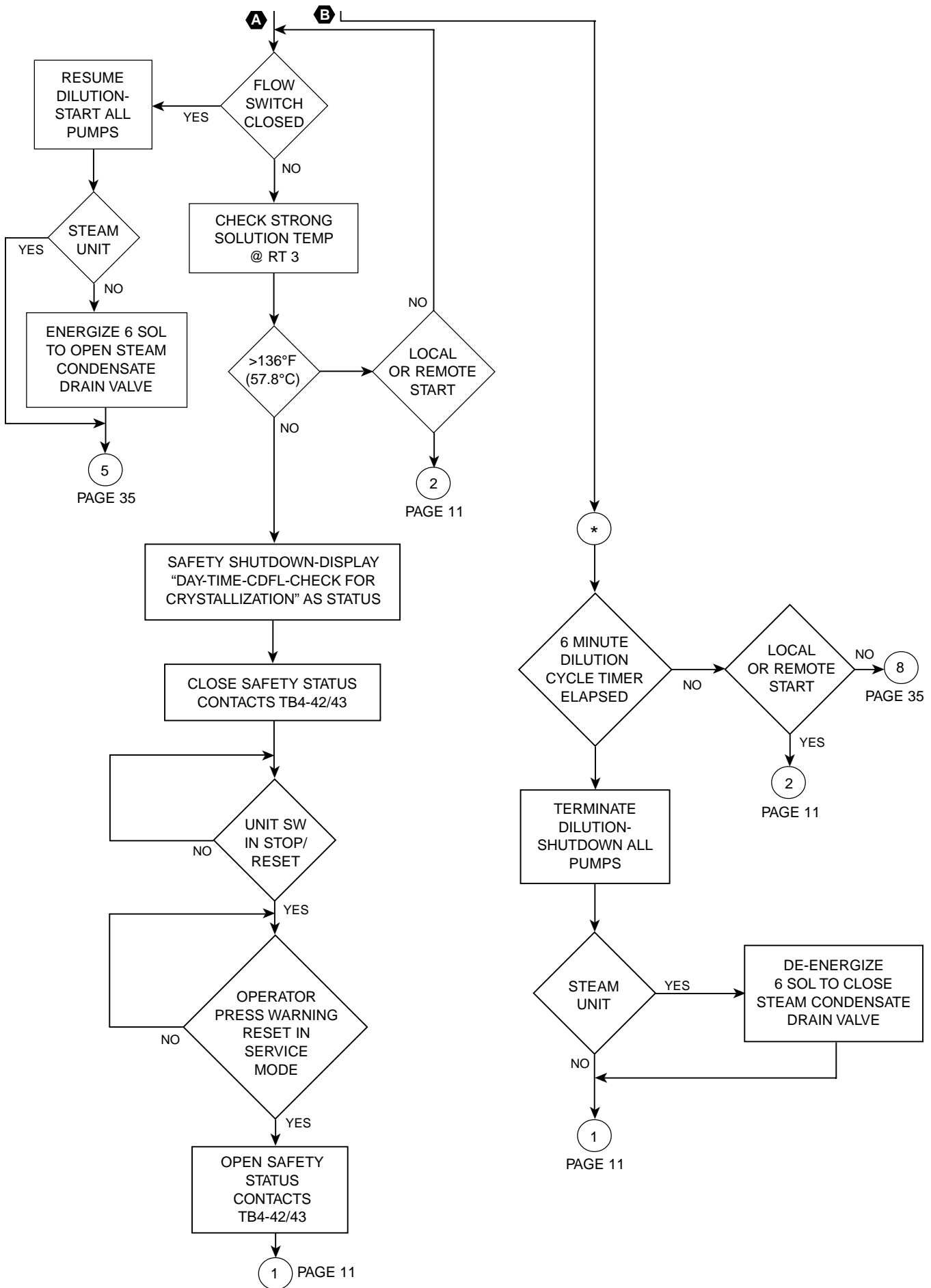

SAFETY & CYCLING SHUTDOWN UNIT OPERATION SUBROUTINES

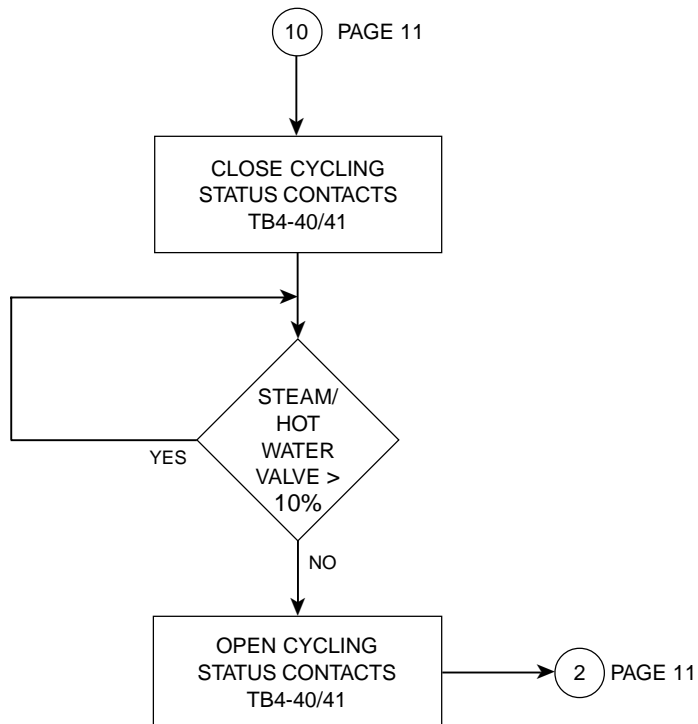
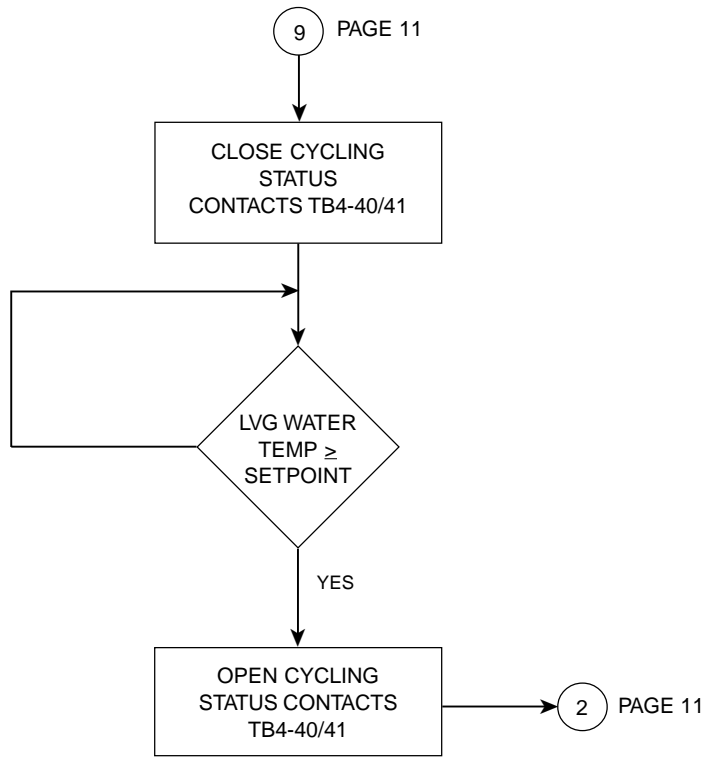

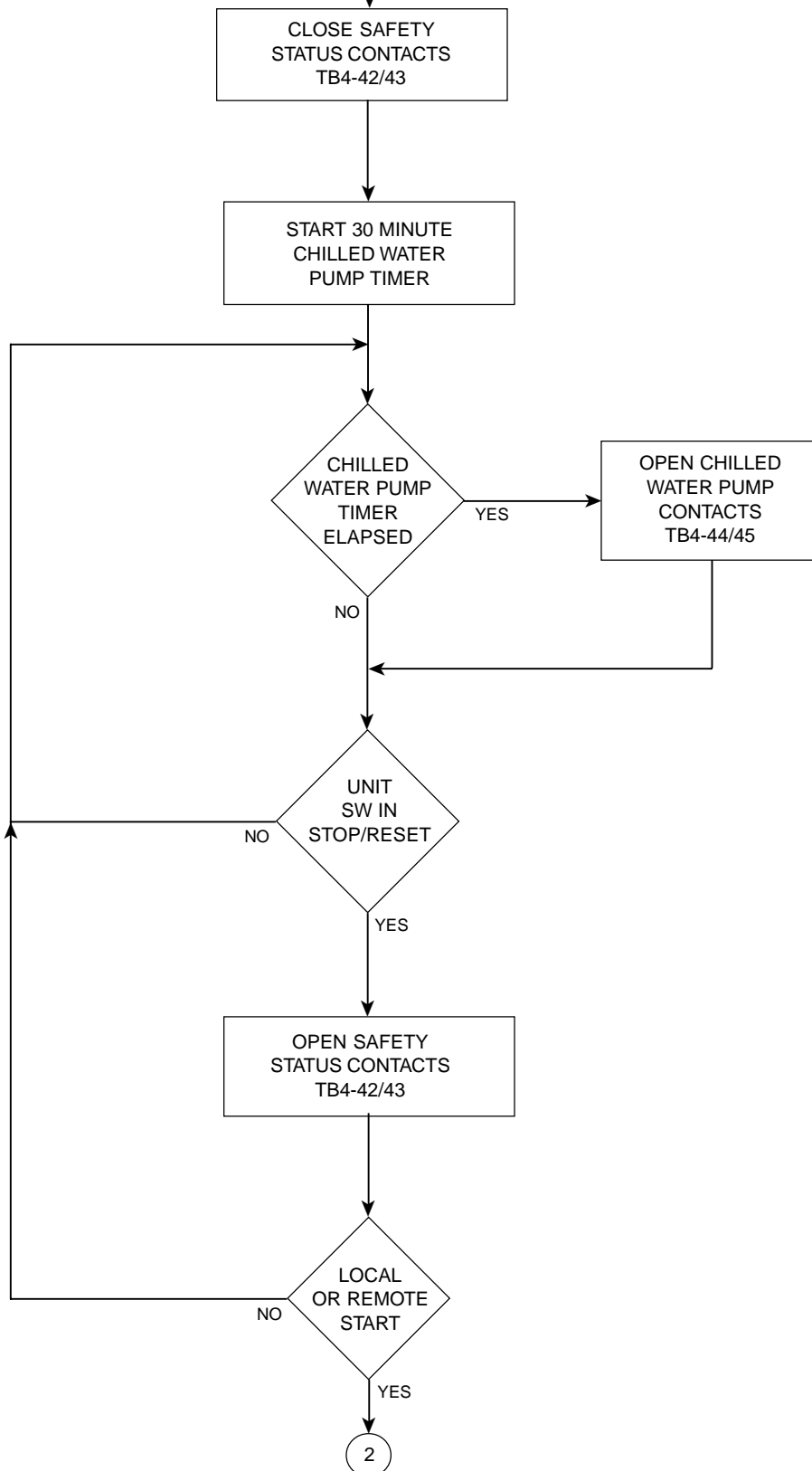

12 PAGE 12

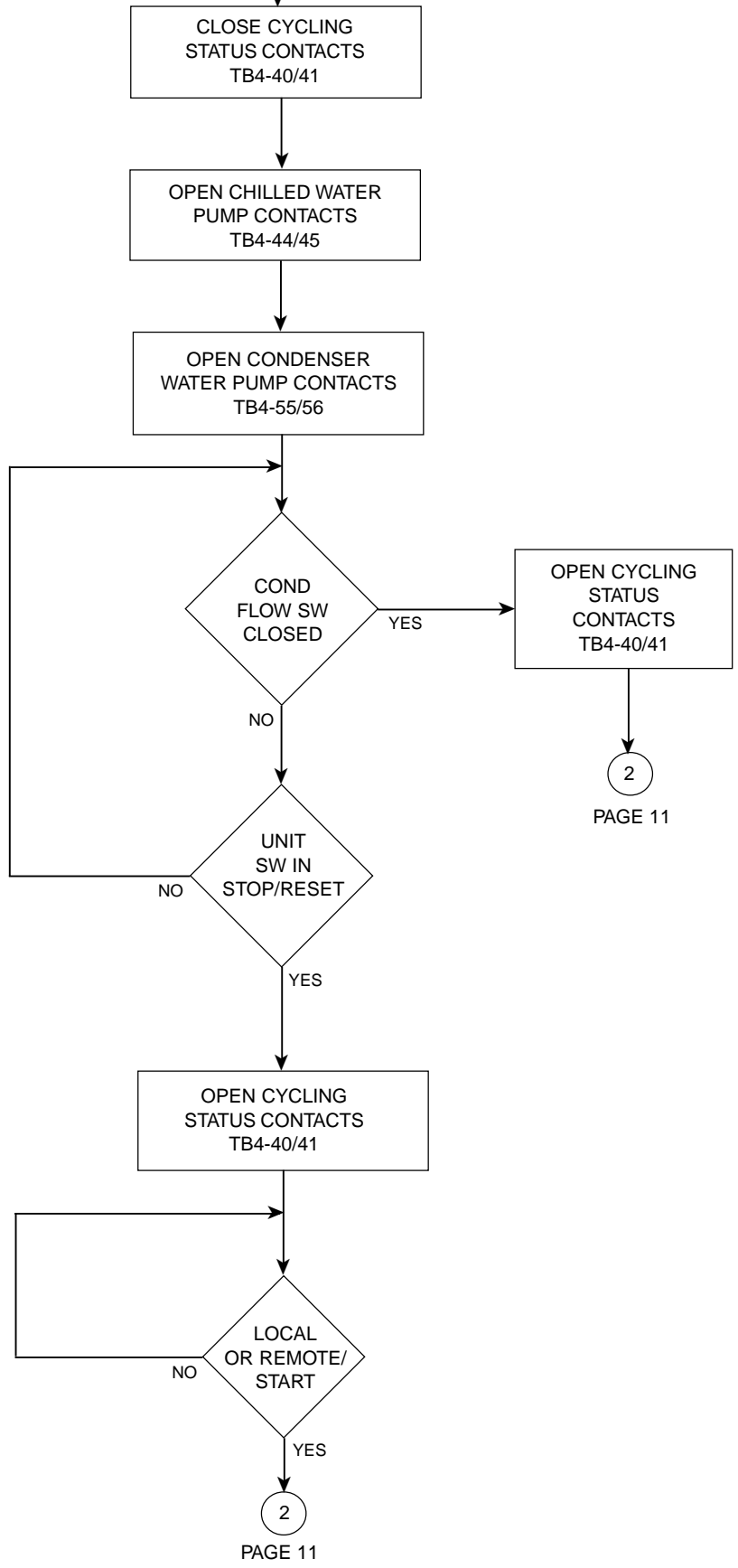

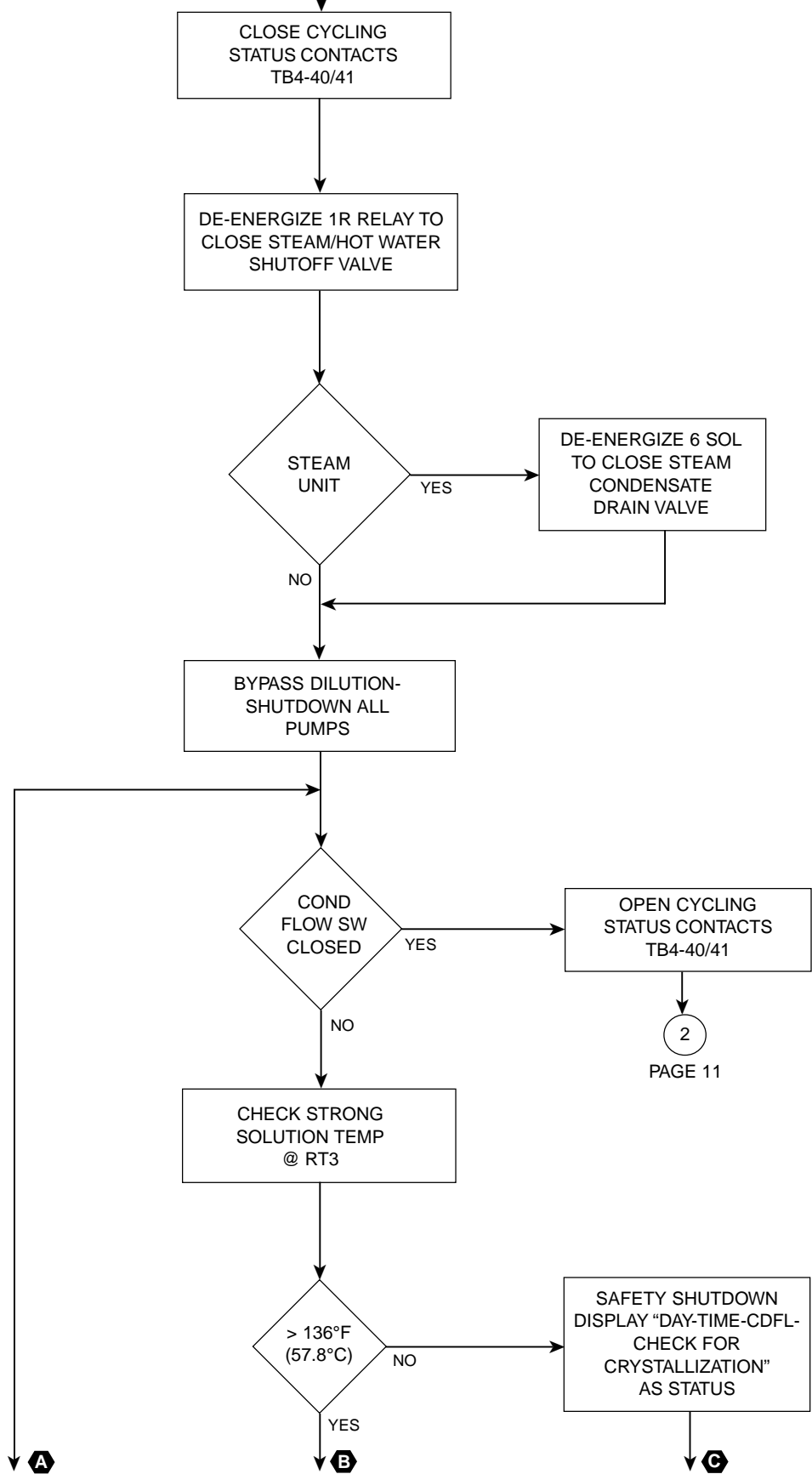

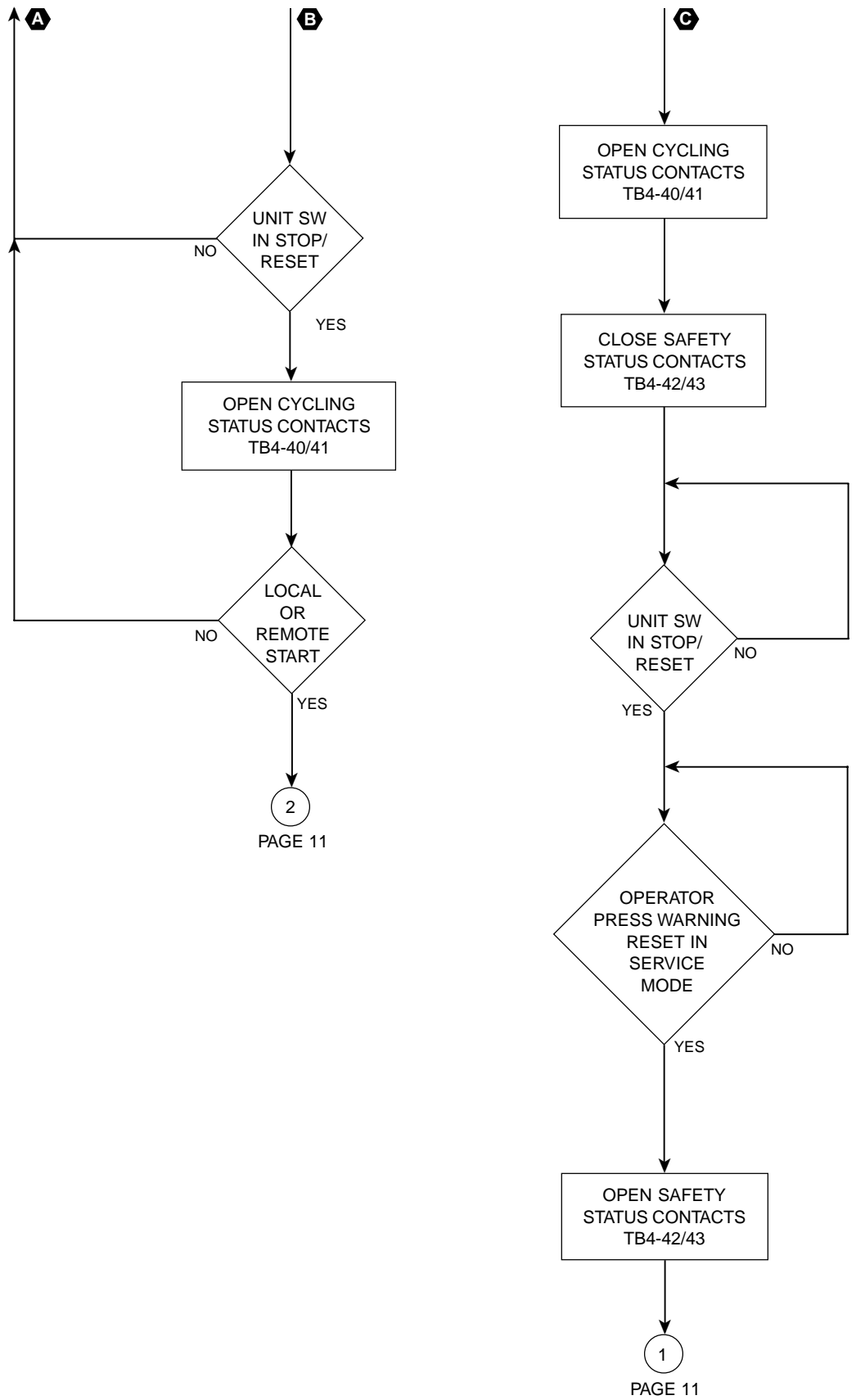

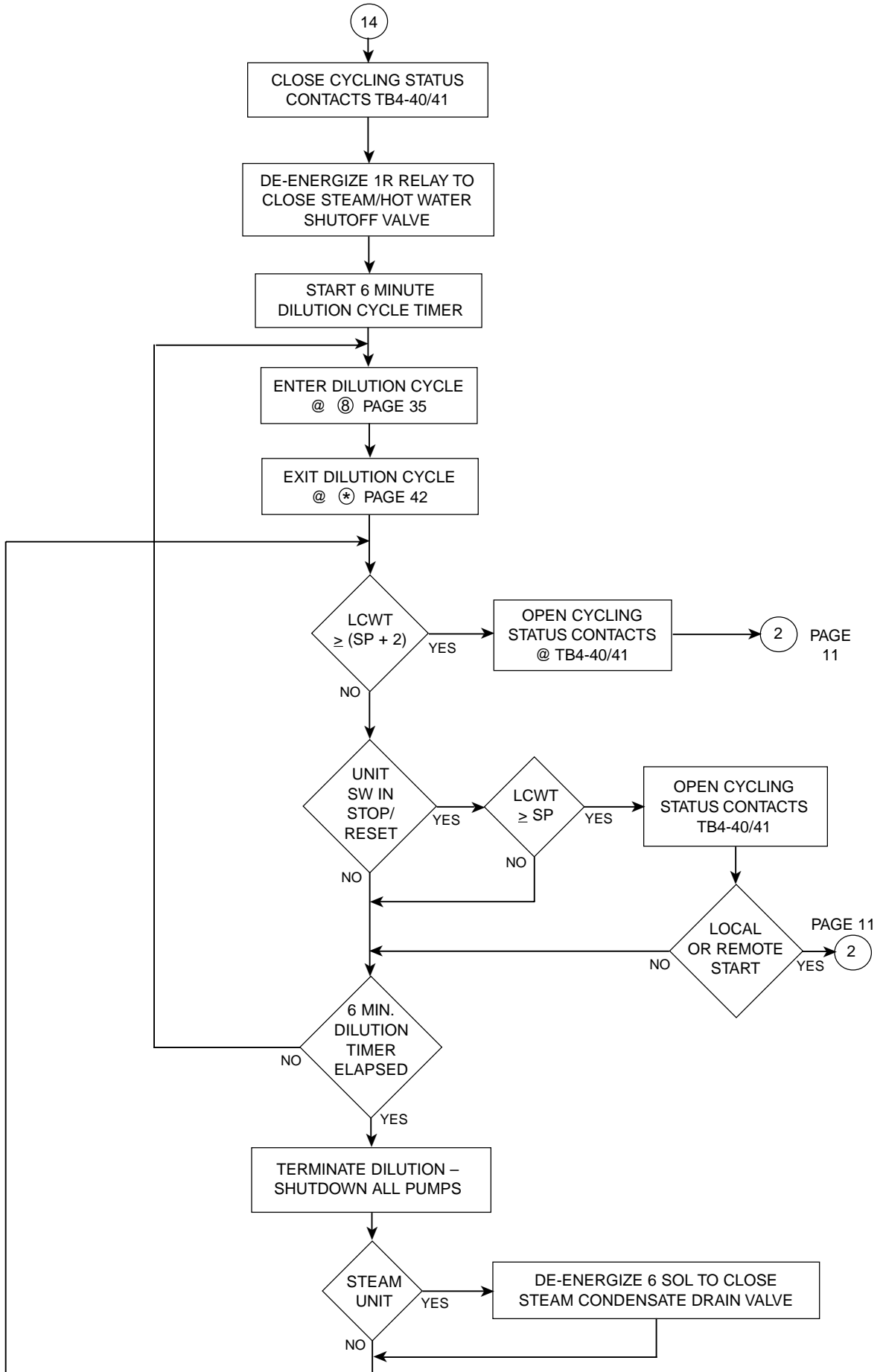

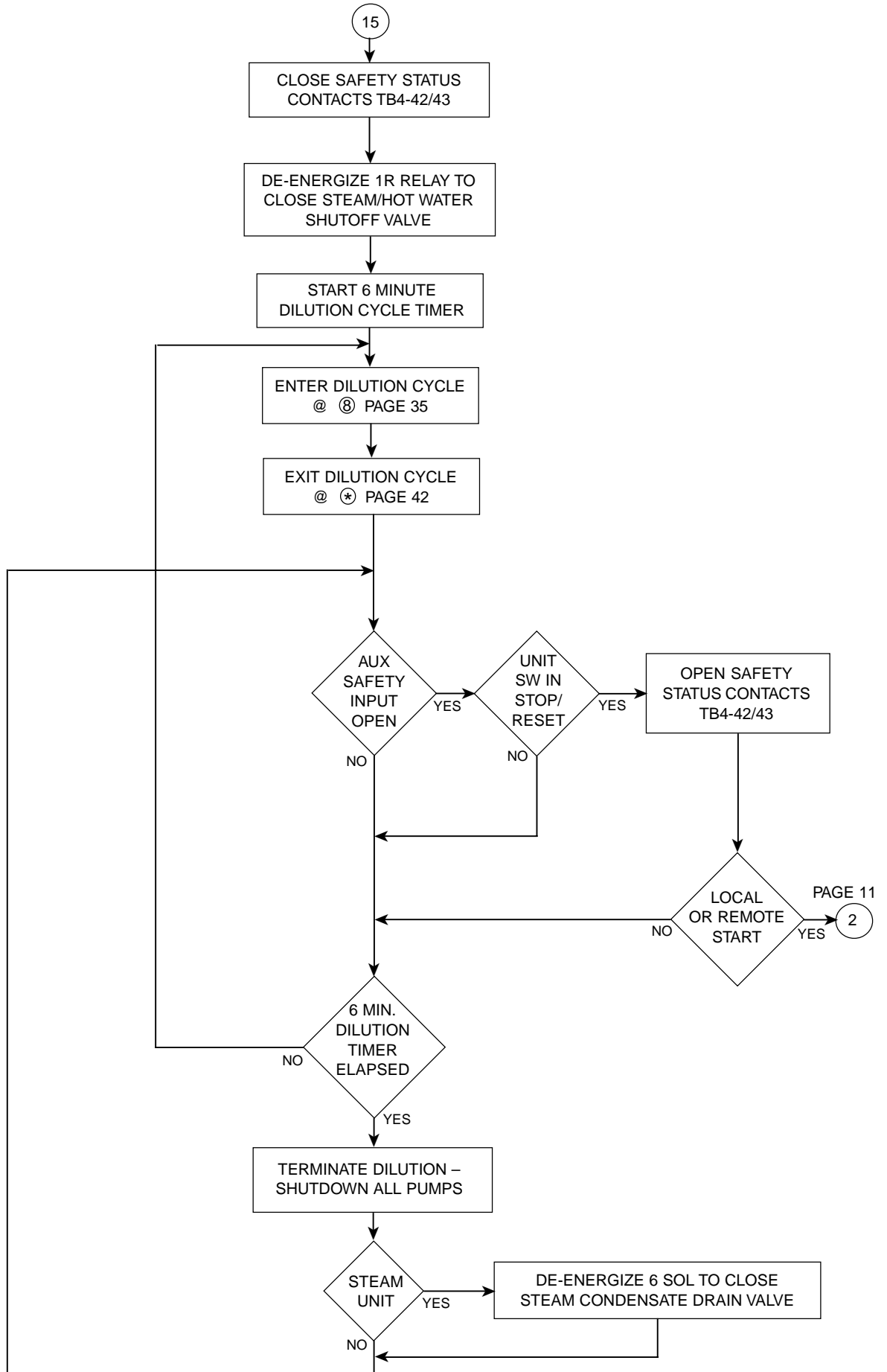

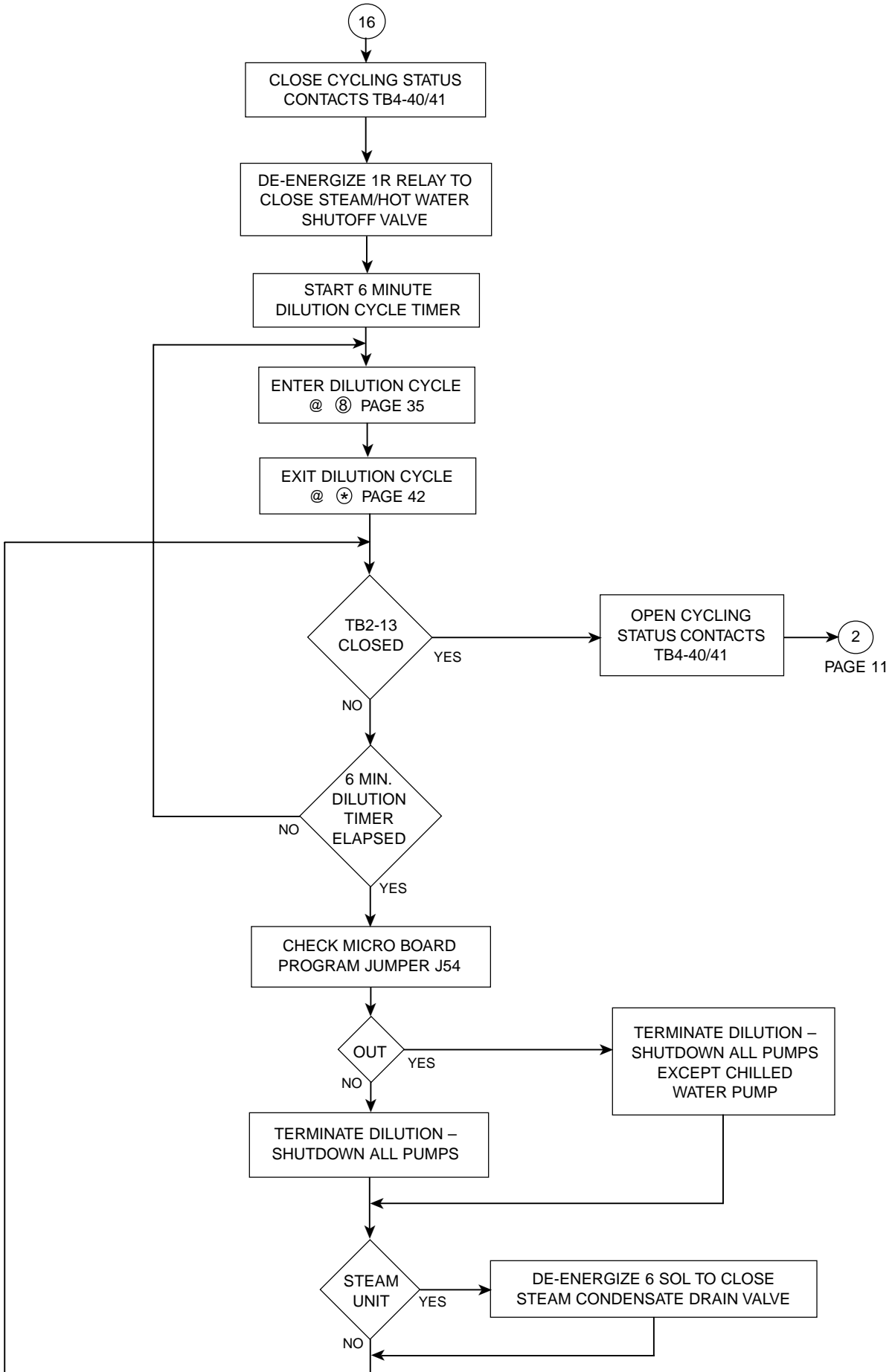

17

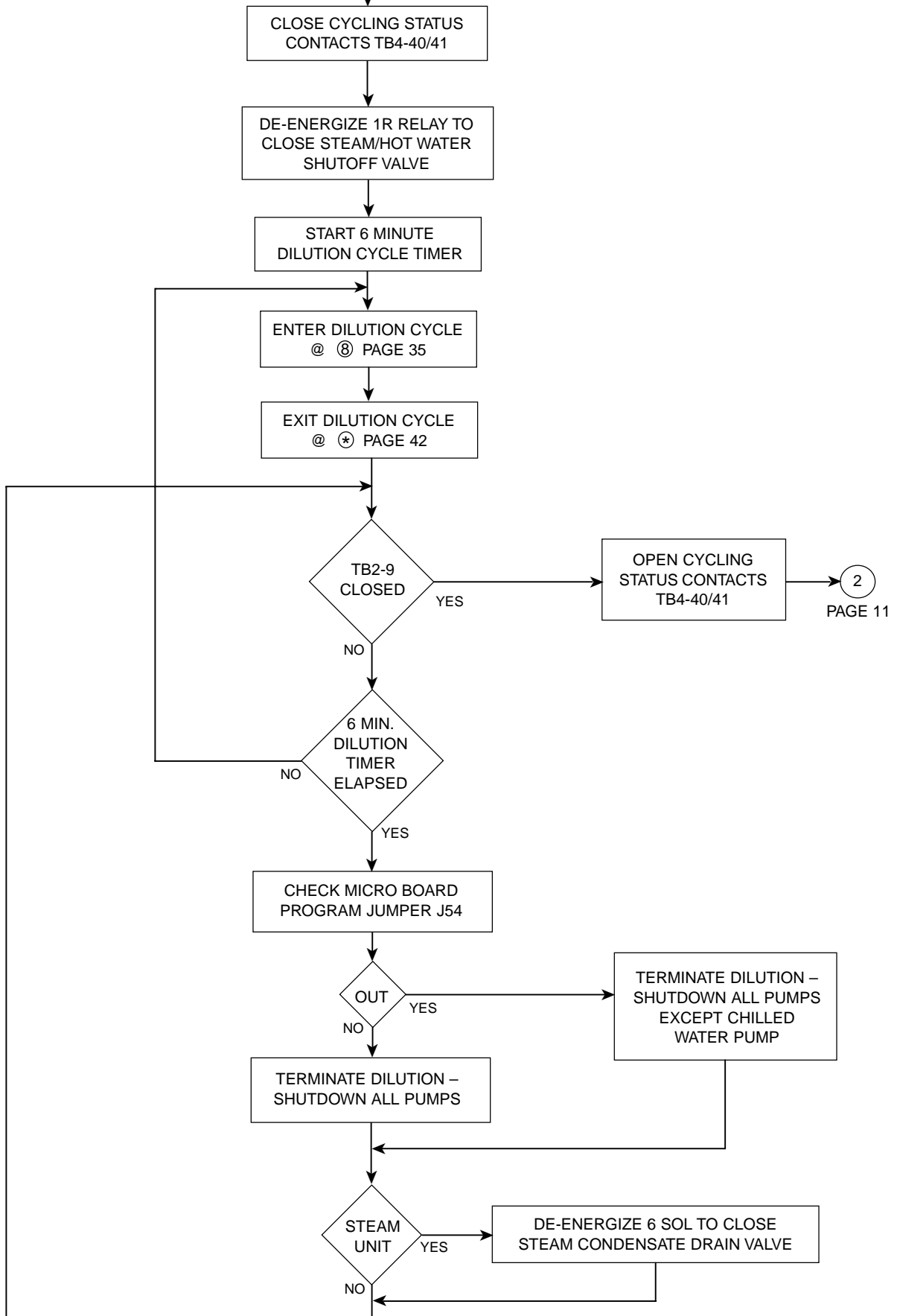

18

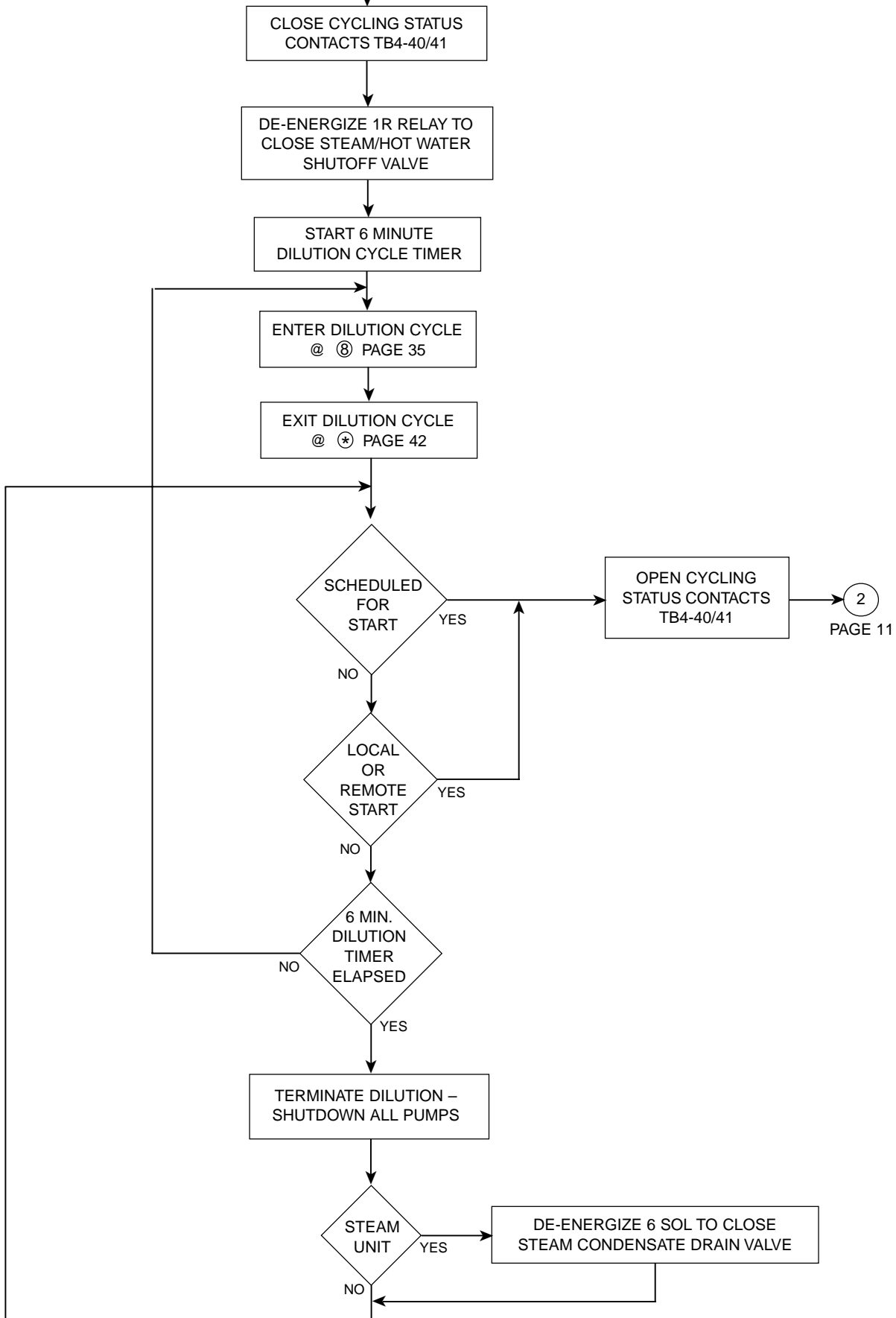

PAGE 19

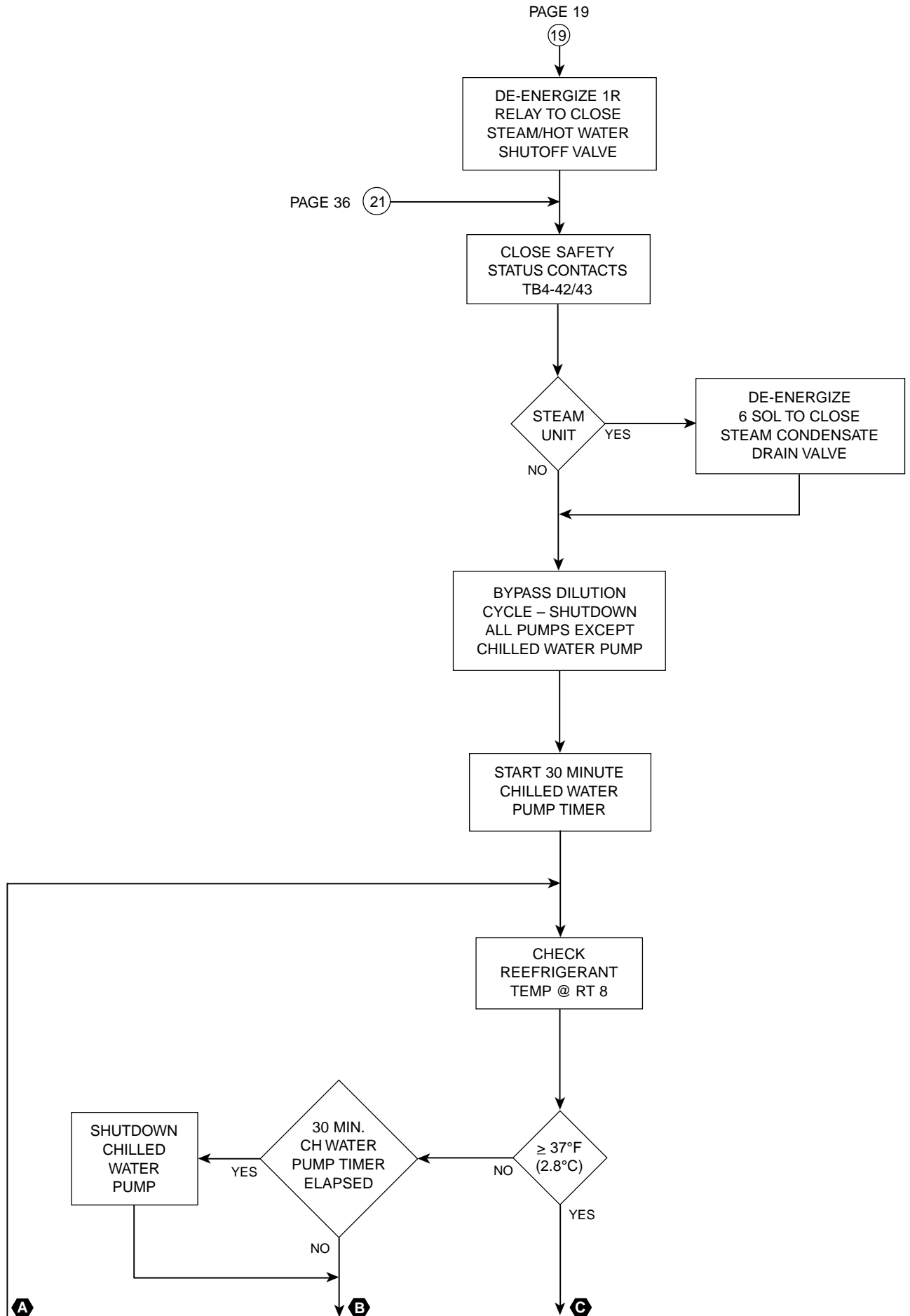

PAGE 36 (21)

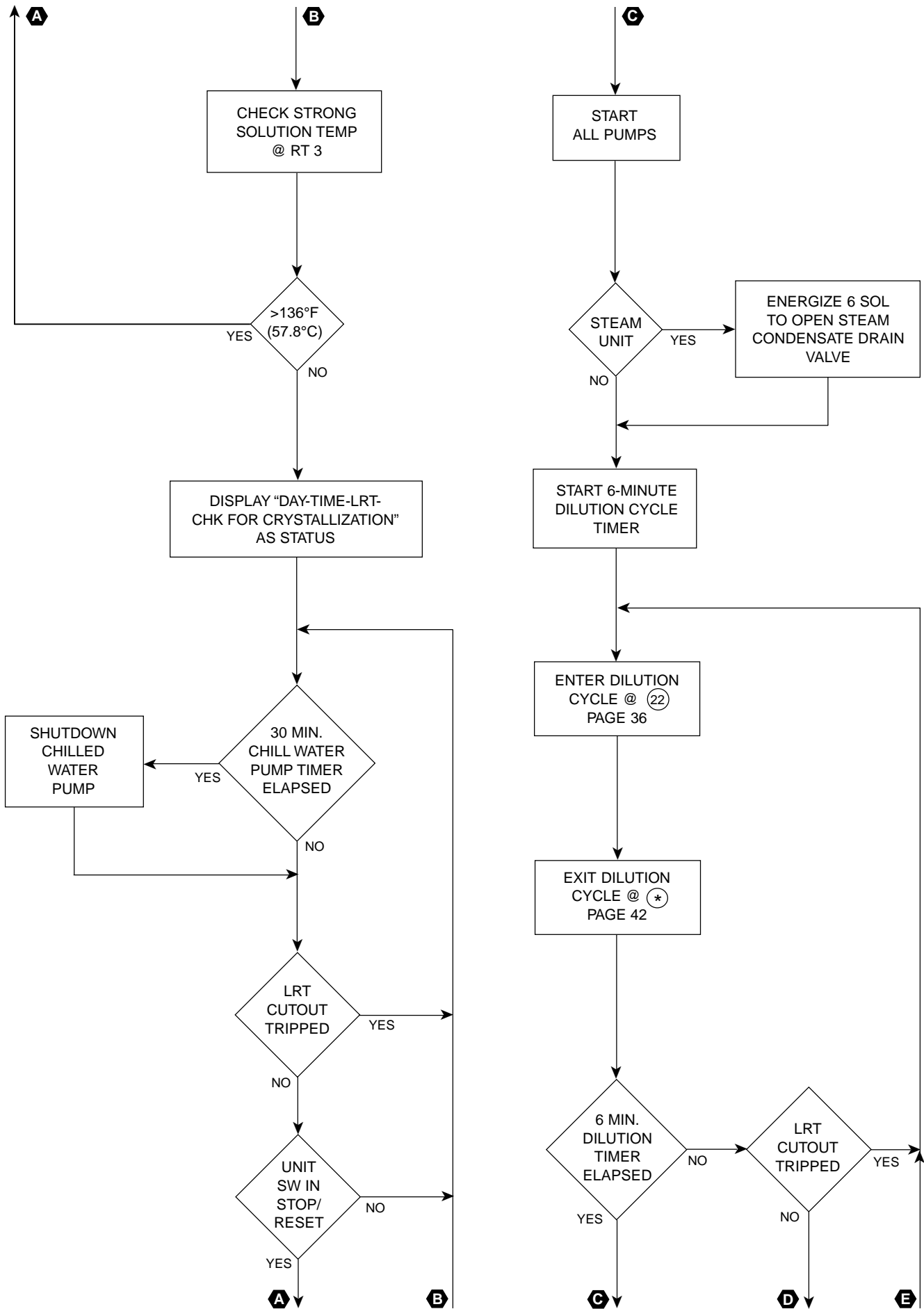

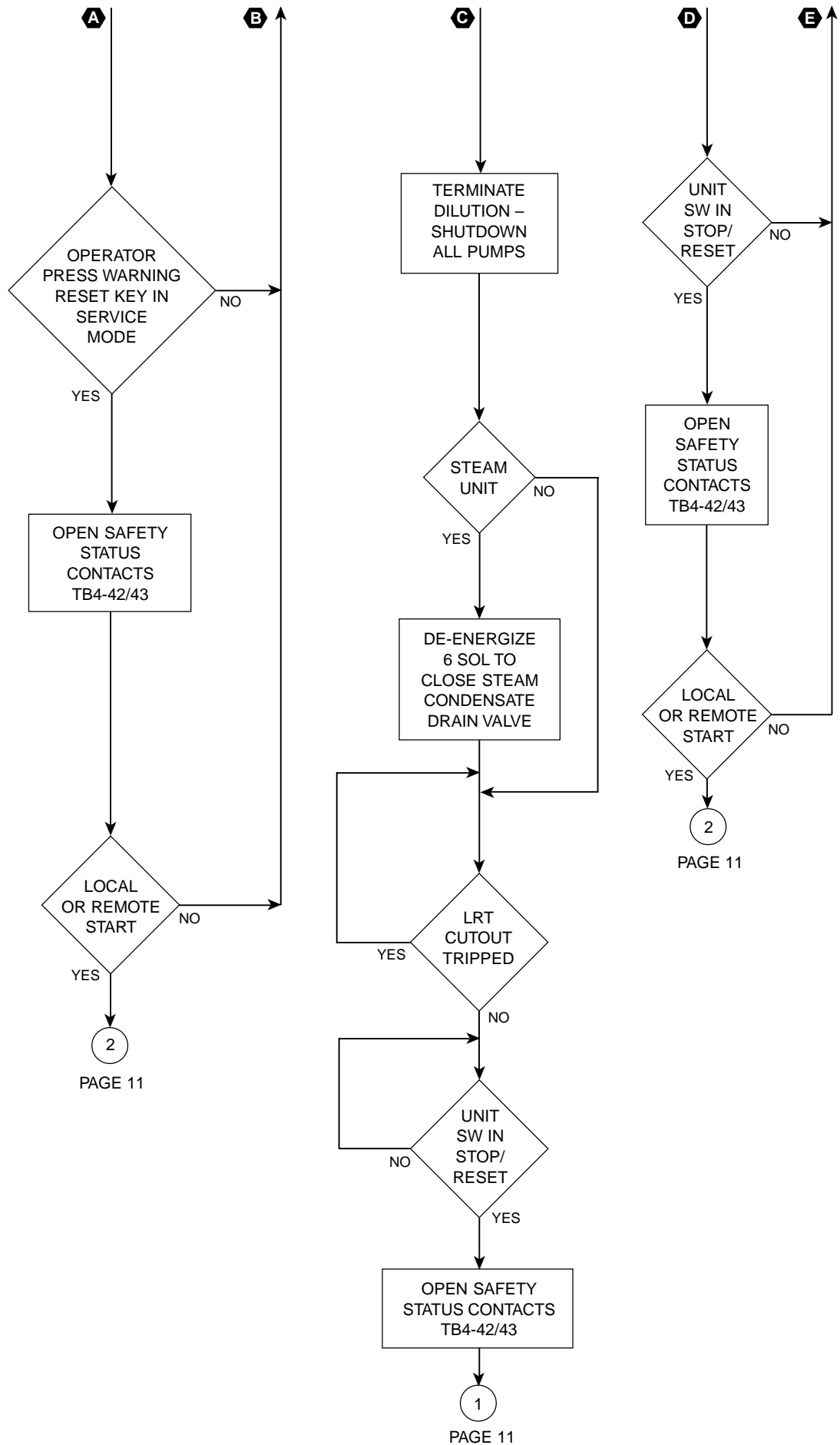

20

DE-ENERGIZE 1R
RELAY TO CLOSE
STEAM/HOT WATER
SHUTOFF VALVE

CLOSE SAFETY
STATUS CONTACTS
TB4-42/43

STEAM
UNIT

DE-ENERGIZE
6 SOL TO CLOSE
STEAM CONDENSATE
DRAIN VALVE

BYPASS DILUTION
CYCLE – SHUTDOWN
ALL PUMPS EXCEPT
CHILLED WATER PUMP

START 30 MINUTE
CHILLED WATER
PUMP TIMER

6 PAGE 38

CHECK
REFRIGERANT
TEMP @ RT 8

$\geq 36^{\circ}\text{F}$
(2.2°C)

DE-ENERGIZE
(CLOSE) STABILIZER
REFRIGERANT
SOLENOID VALVE (2 SOL)

30 MIN.
CH WATER
PUMP TIMER
ELAPSED

SHUTDOWN
CHILLED
WATER
PUMP

$\geq 37^{\circ}\text{F}$
(2.8°C)

A

B

C

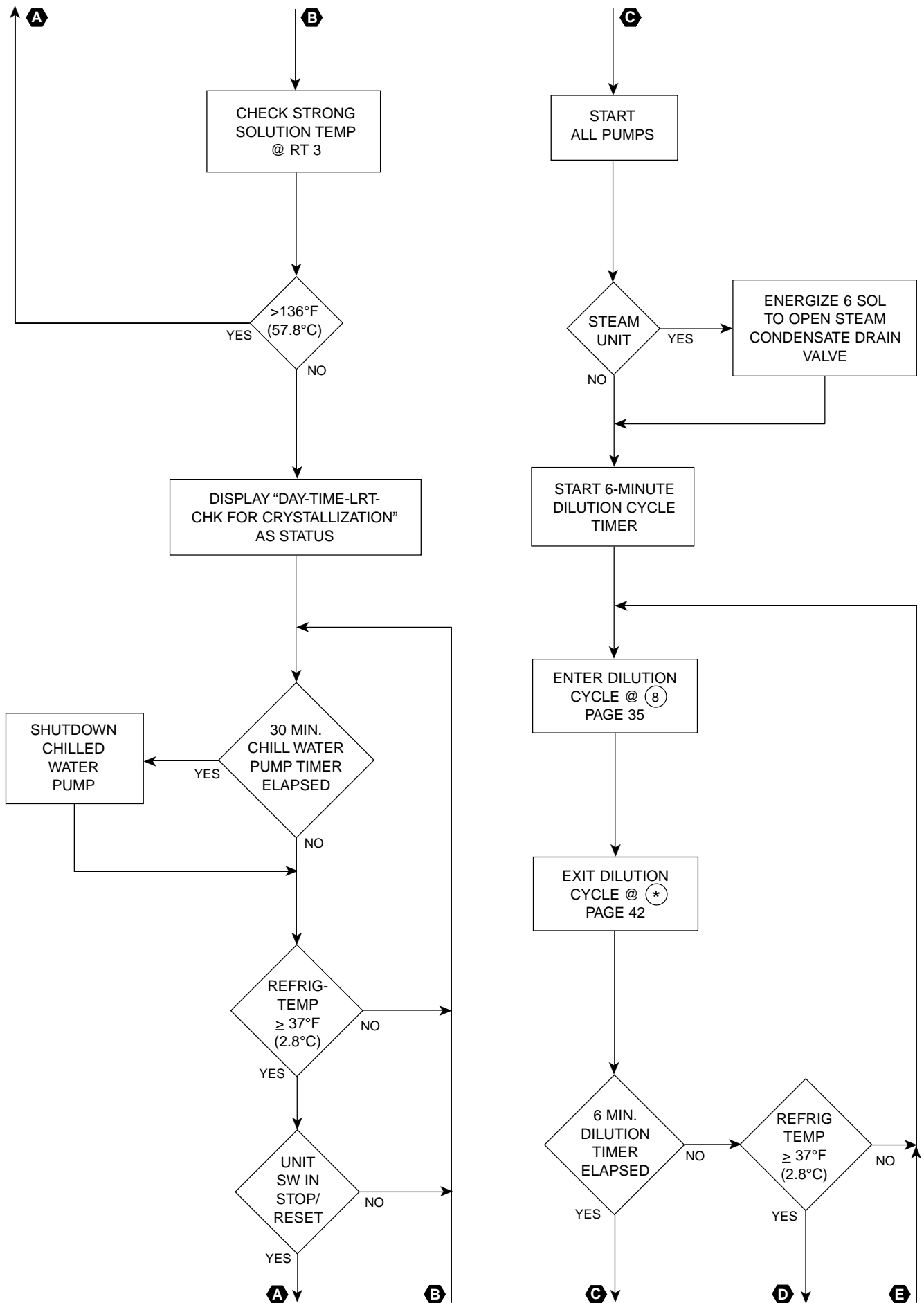

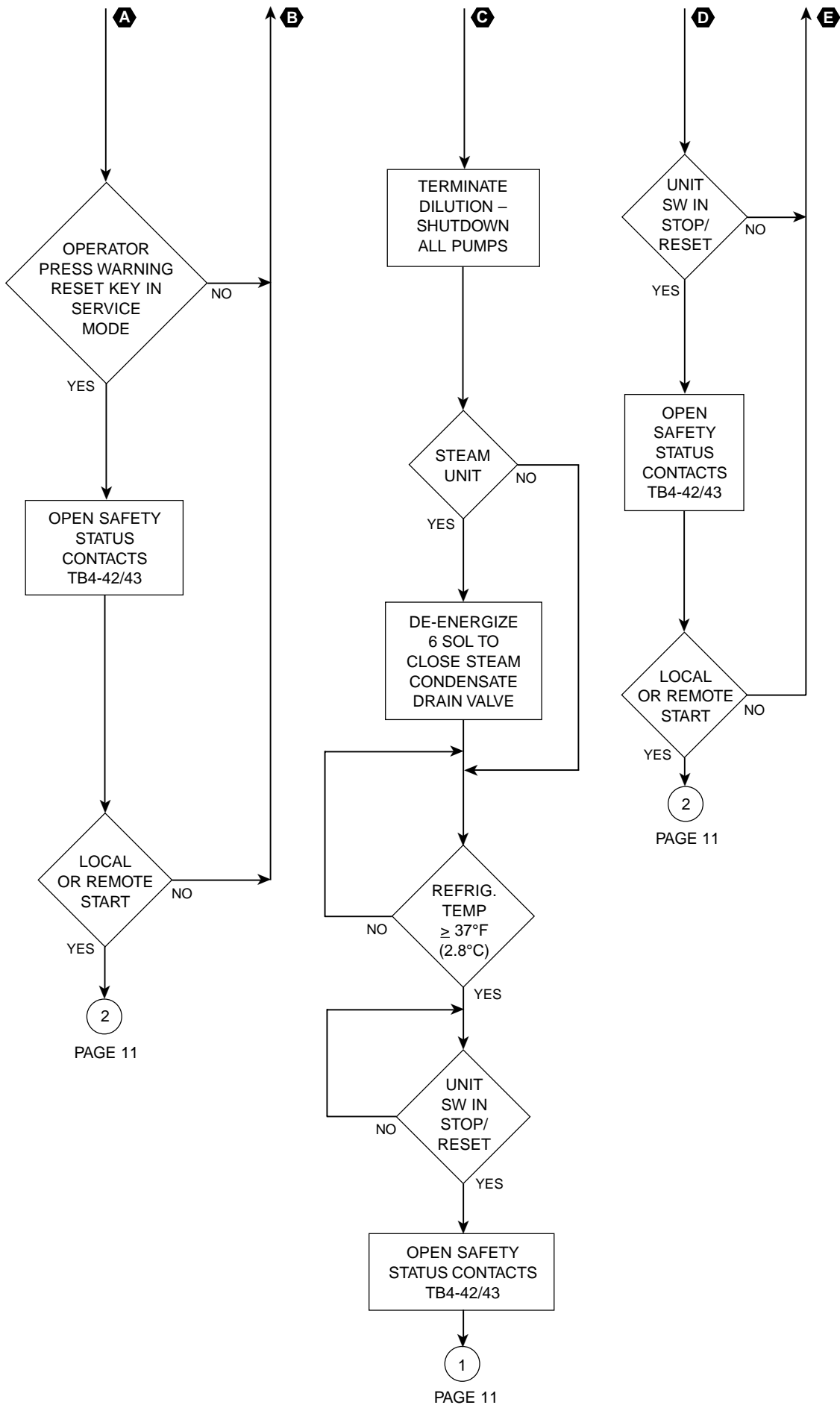

PAGE 21

23

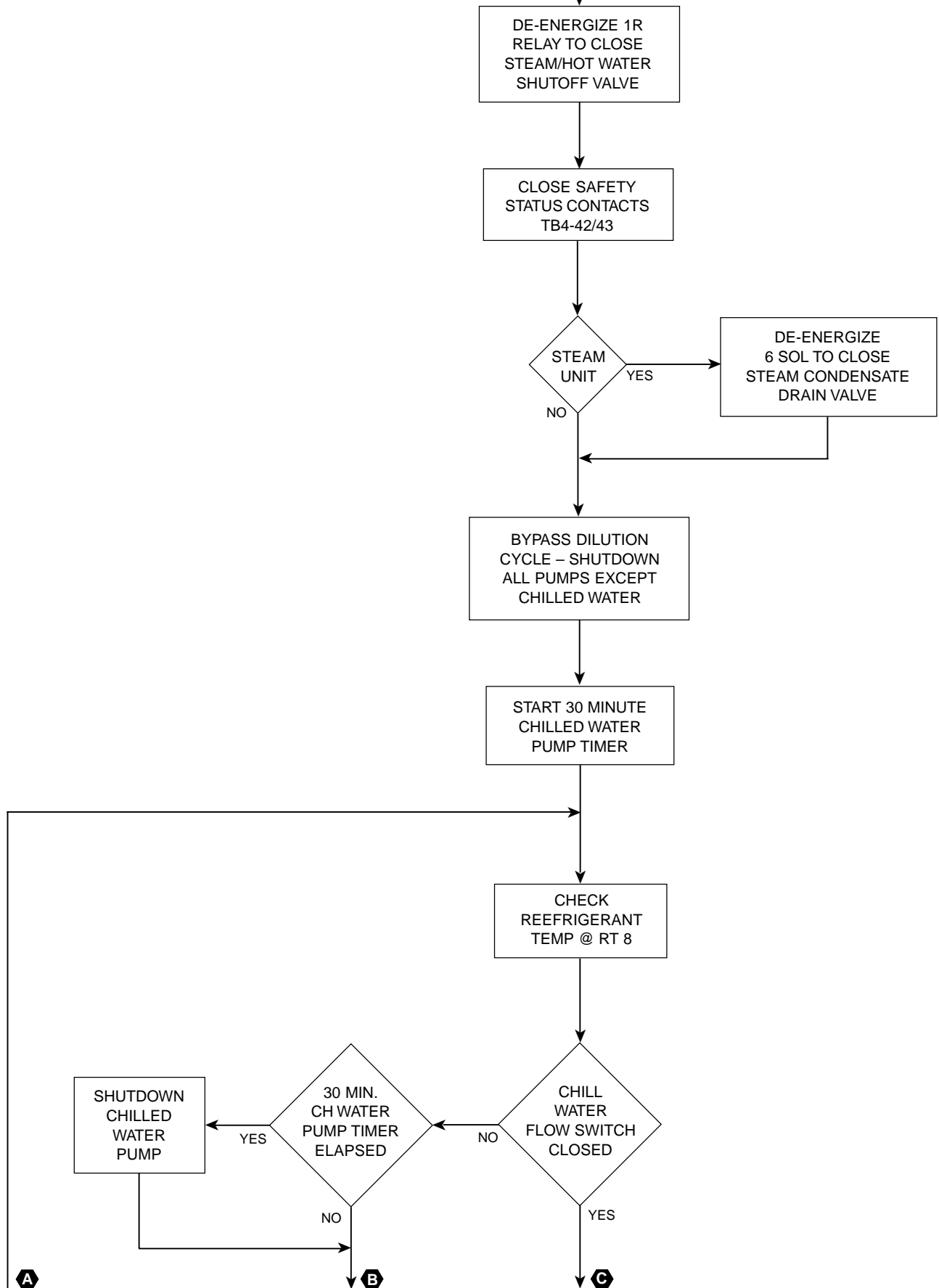

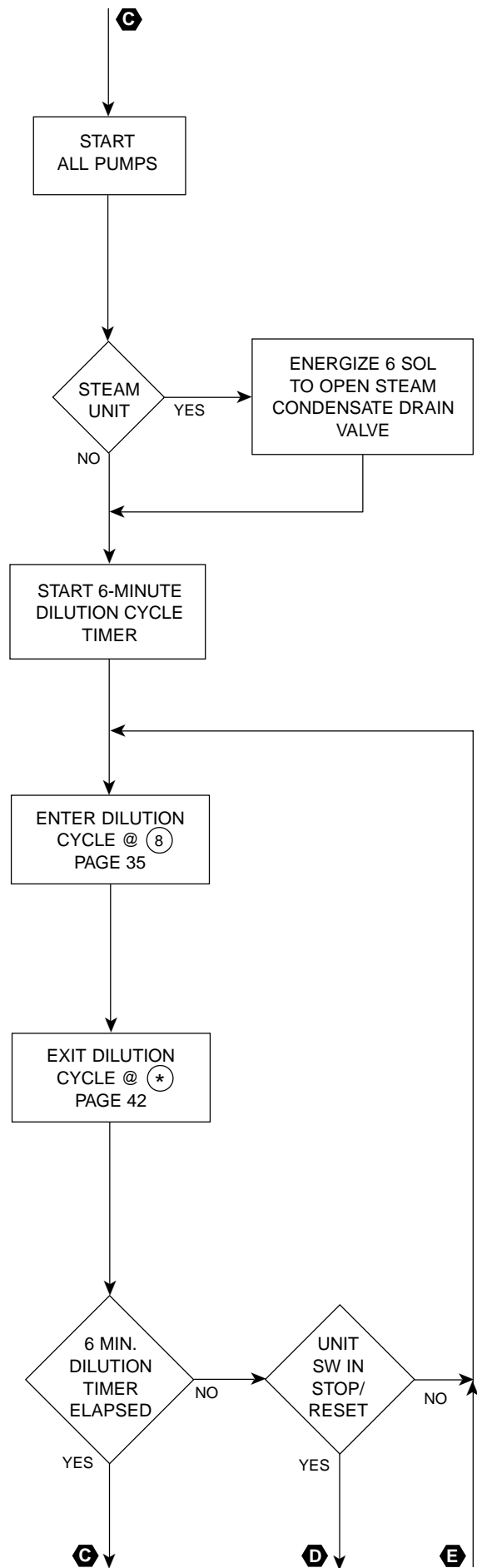
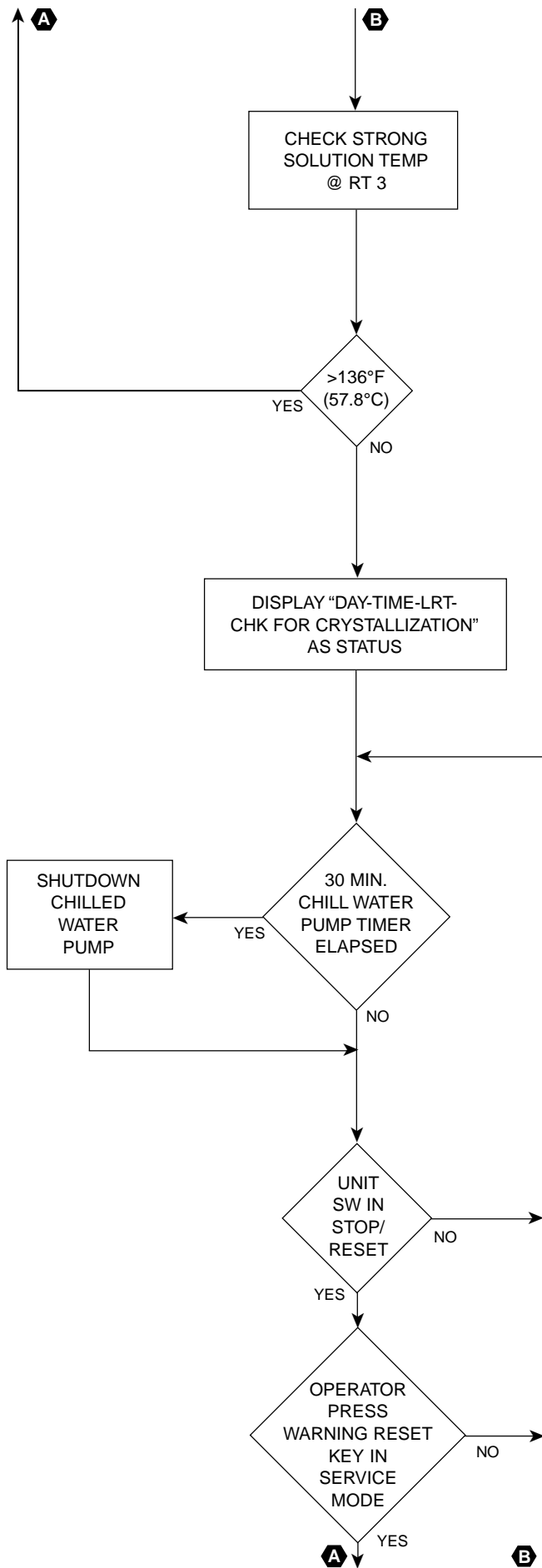

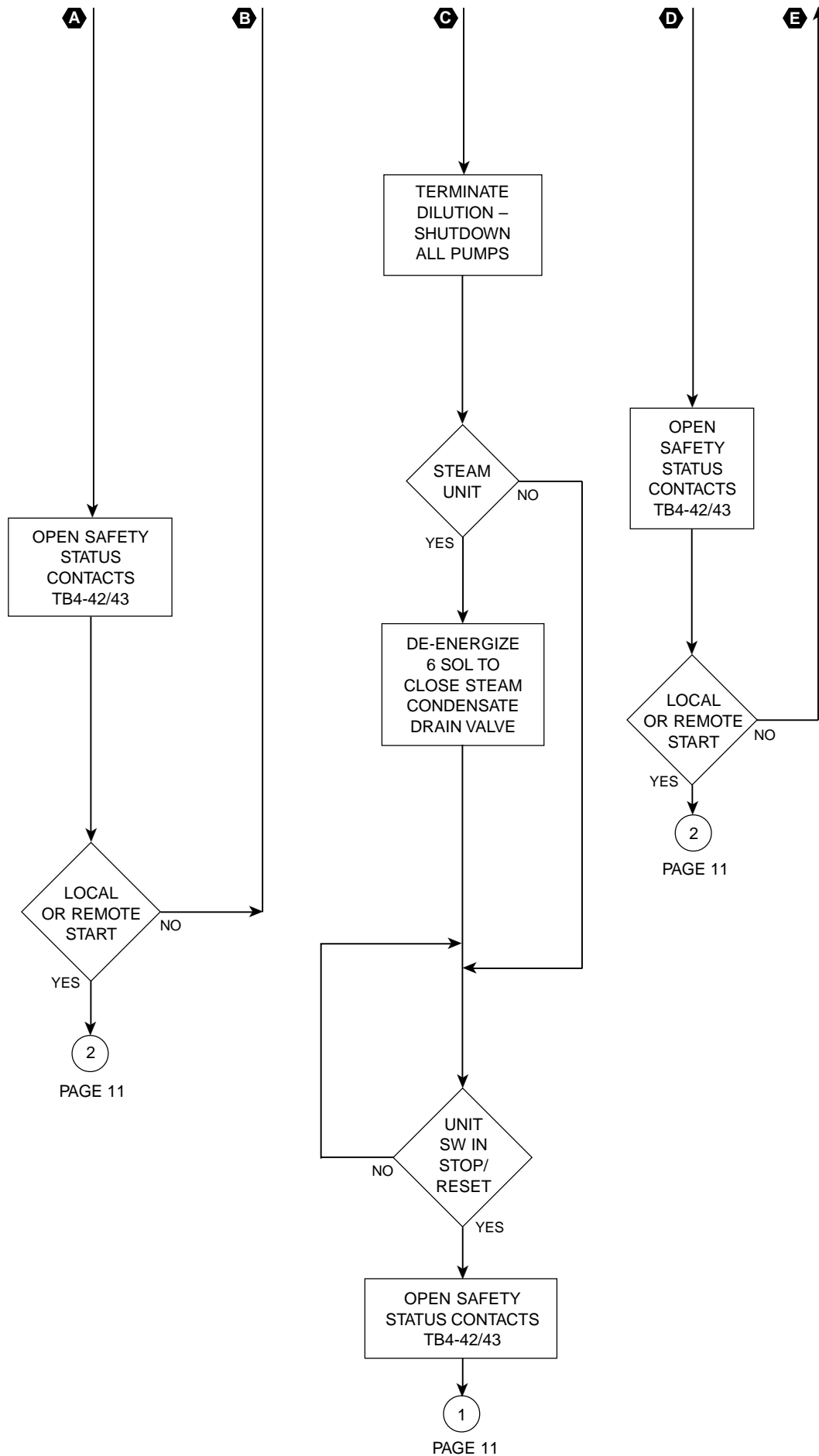

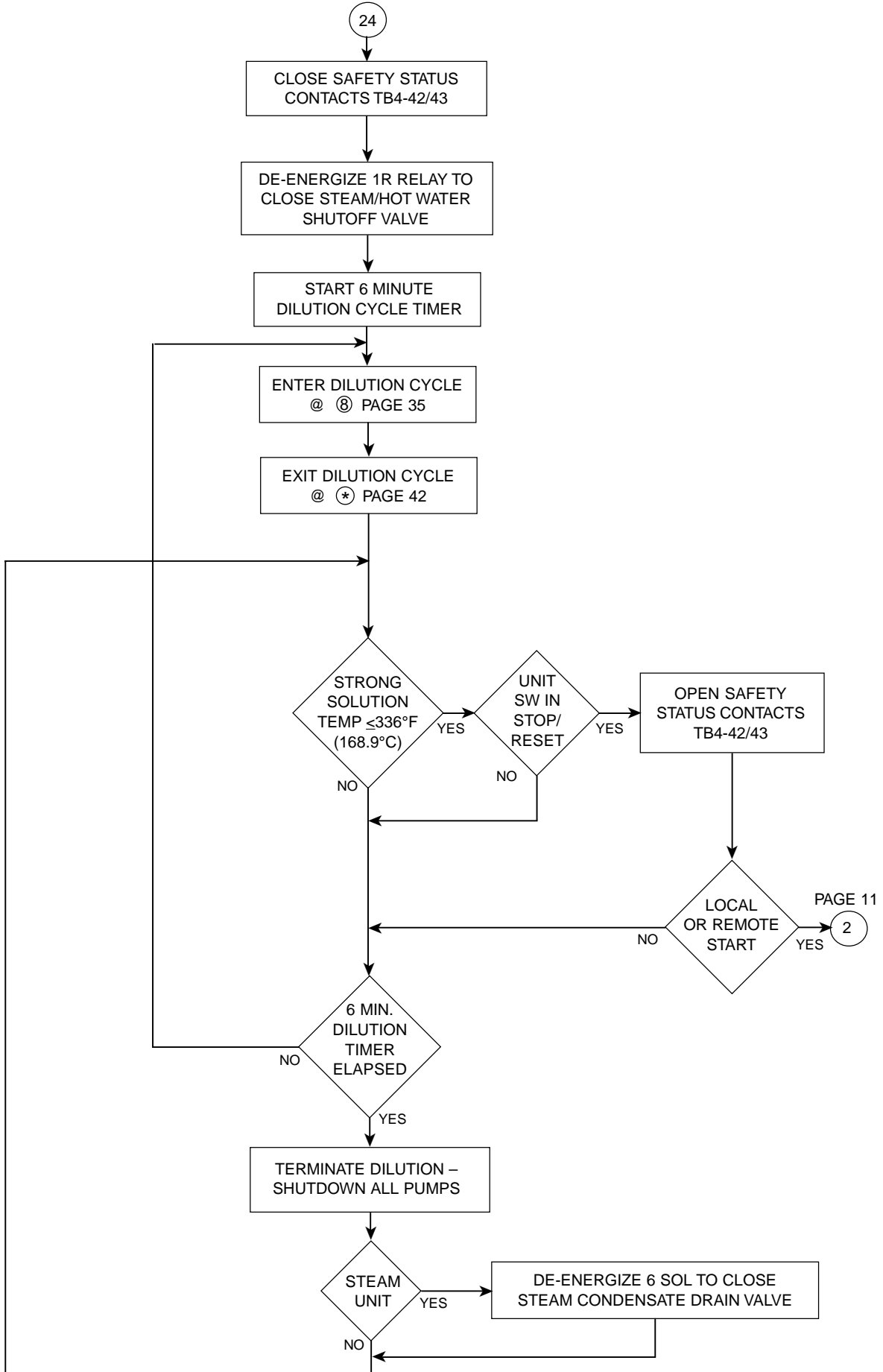

PAGE 22

25

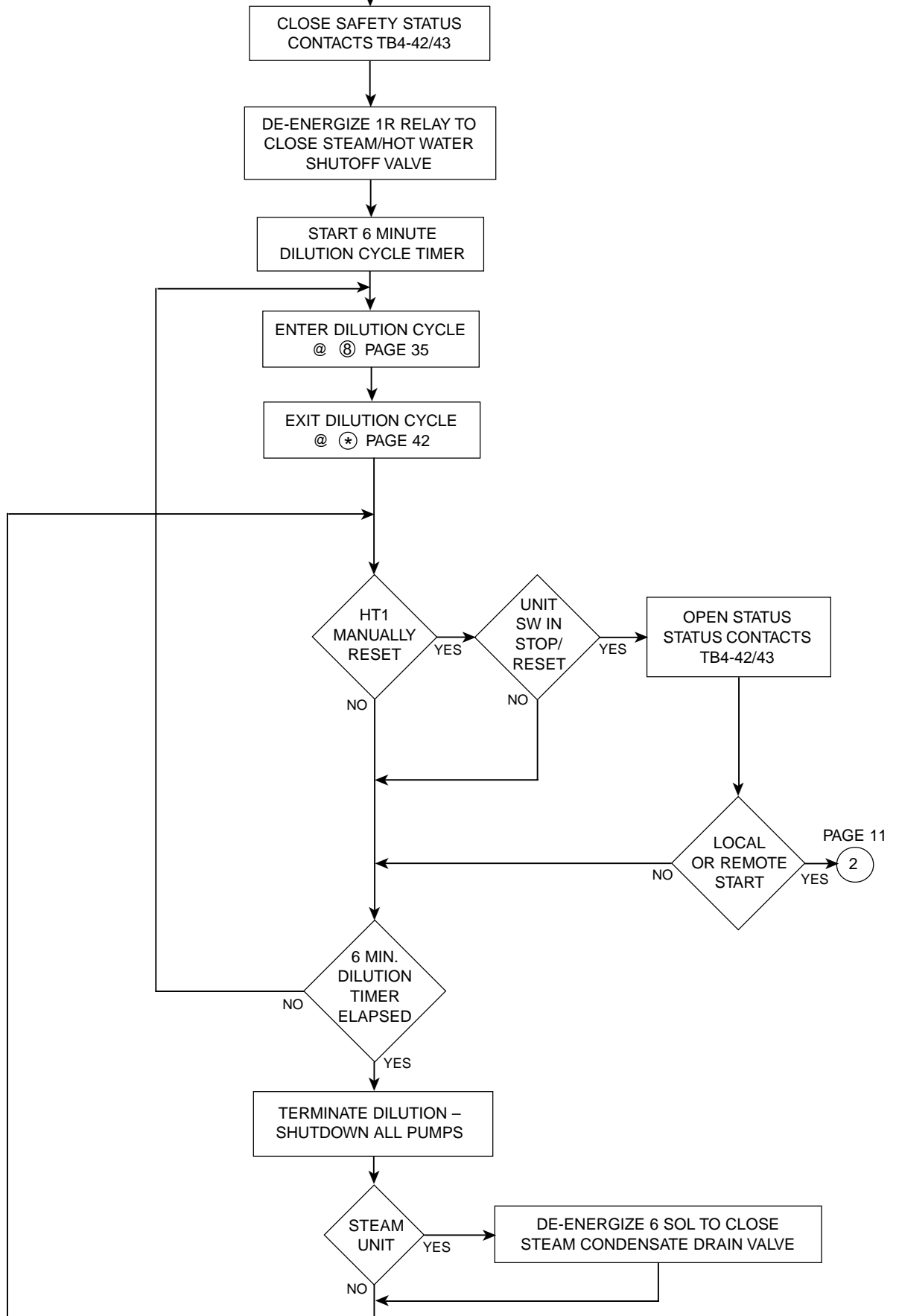

DE-ENERGIZE 1R RELAY TO CLOSE STEAM/HOT WATER SHUTOFF VALVE

CLOSE SAFETY STATUS CONTACTS TB4-42/43

STEAM UNIT

DE-ENERGIZE 6 SOL TO CLOSE STEAM CONDENSATE DRAIN VALVE

BYPASS DILUTION CYCLE - SHUTDOWN ALL PUMPS

EPROM VERSION A.02F.01 AND LATER

UNIT SW IN STOP/RESET

CHECK STRONG SOLUTION TEMP @ RT 3

>136°F (57.7°C)

FLOAT SW (2F) CLOSED

START ALL PUMPS

OPEN SAFETY STATUS CONTACTS TB4-42/43

DISPLAY "DAY-TIME-MCFL-CHK FOR CRYSTALLIZATION" AS STATUS

STEAM UNIT

ENERGIZE 6 SOL TO OPEN STEAM CONDENSATE DRAIN VALVE

FLOAT SW (2F) CLOSED

START 6-MINUTE DILUTION CYCLE TIMER

A

B

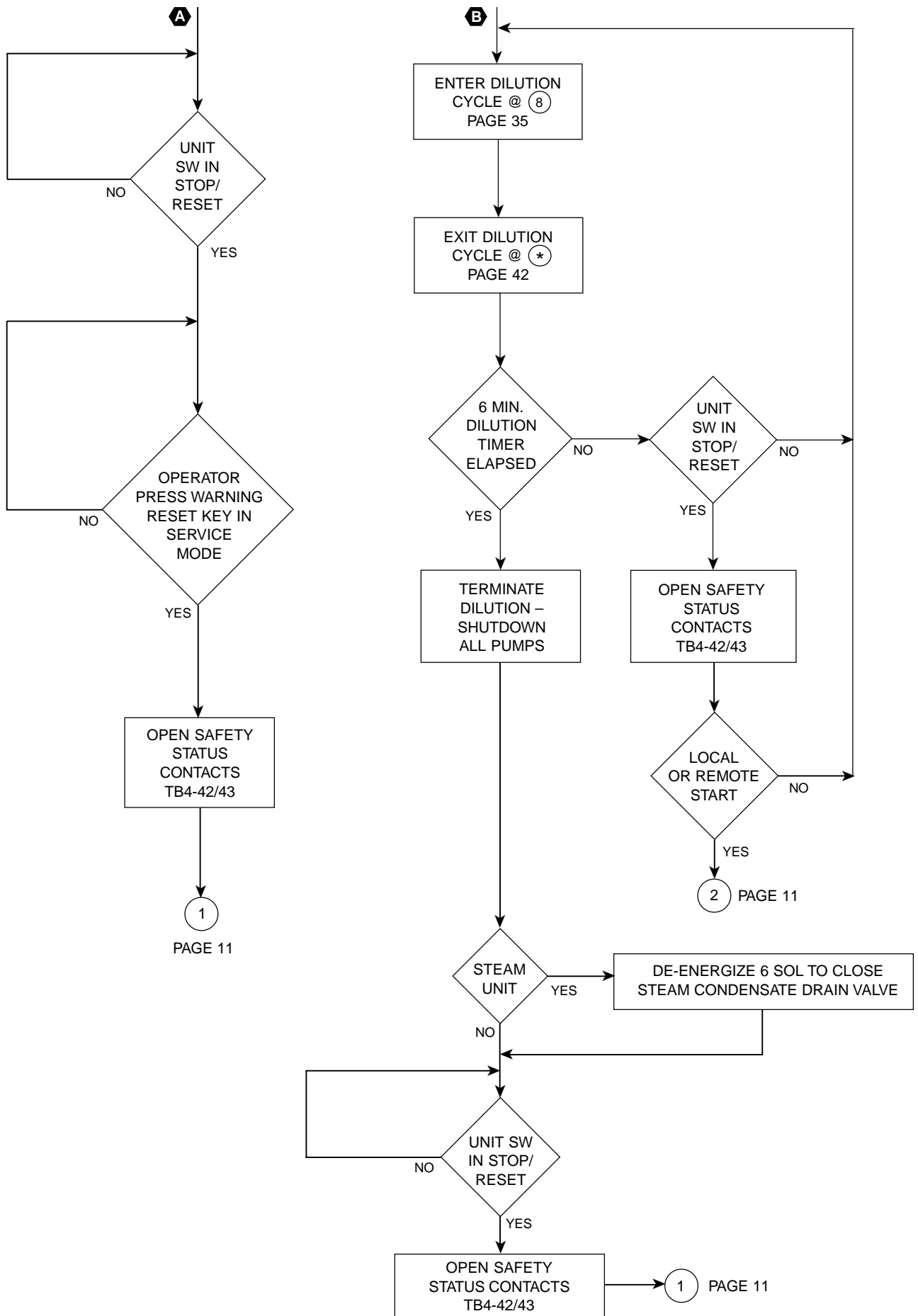

28

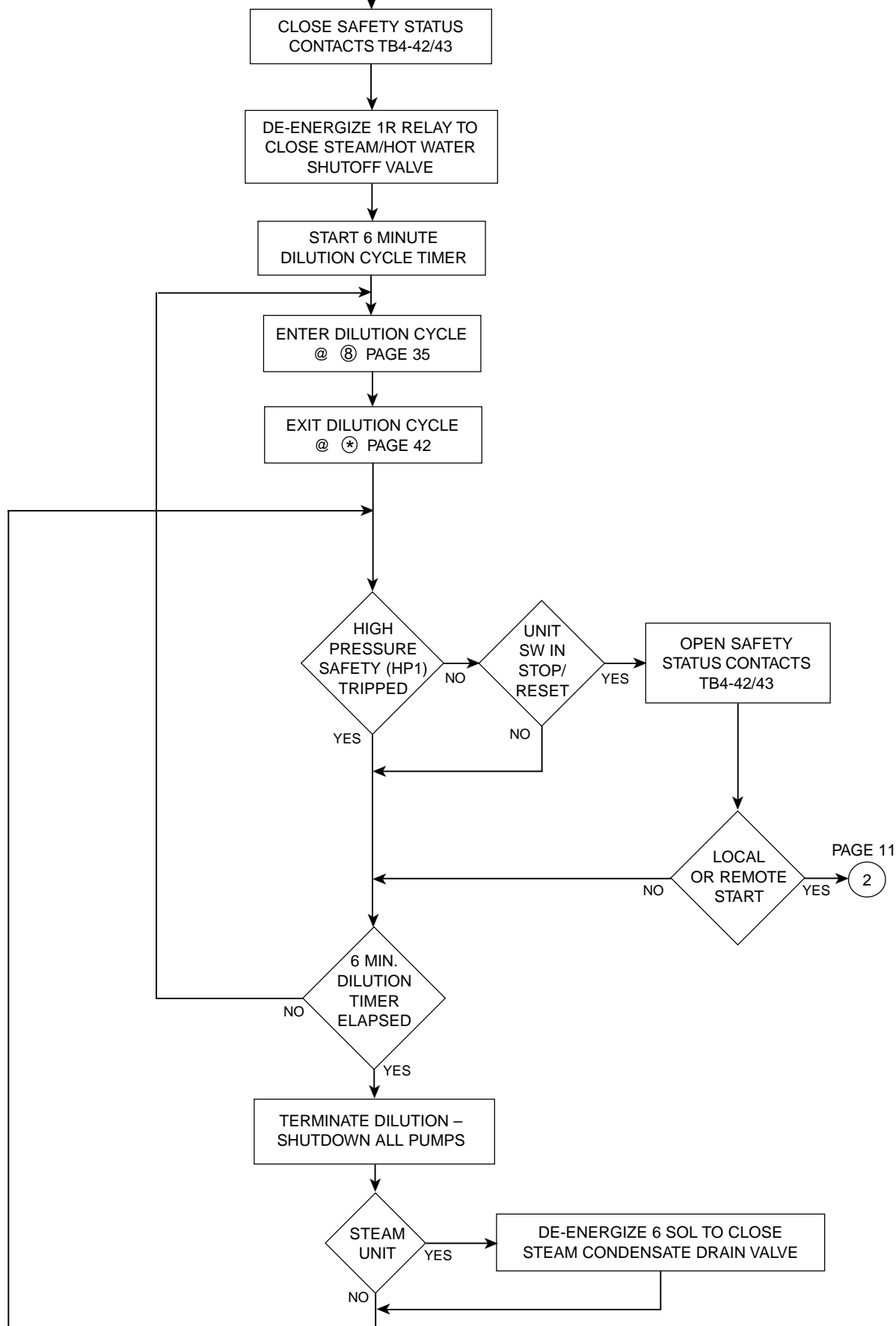

29

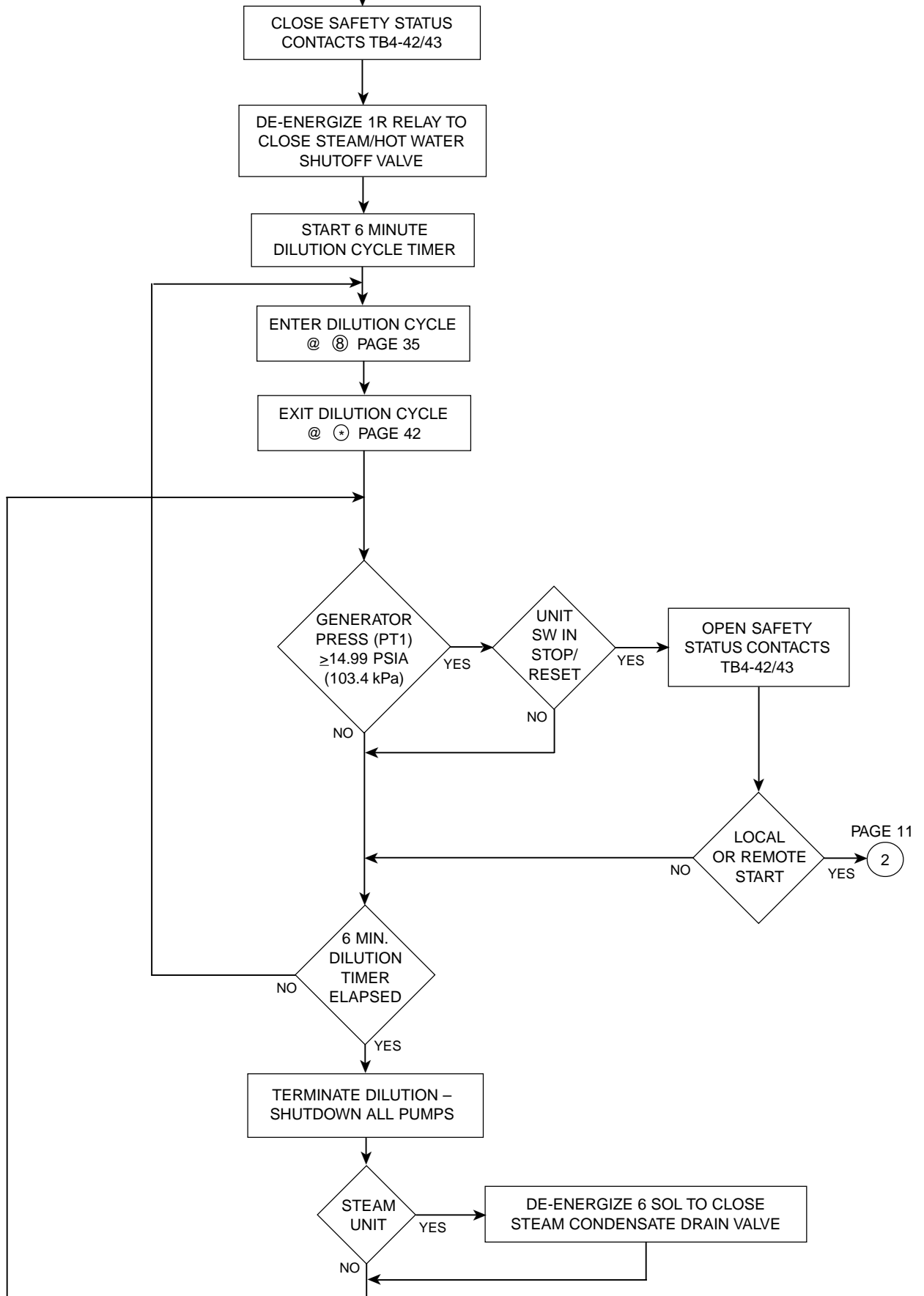

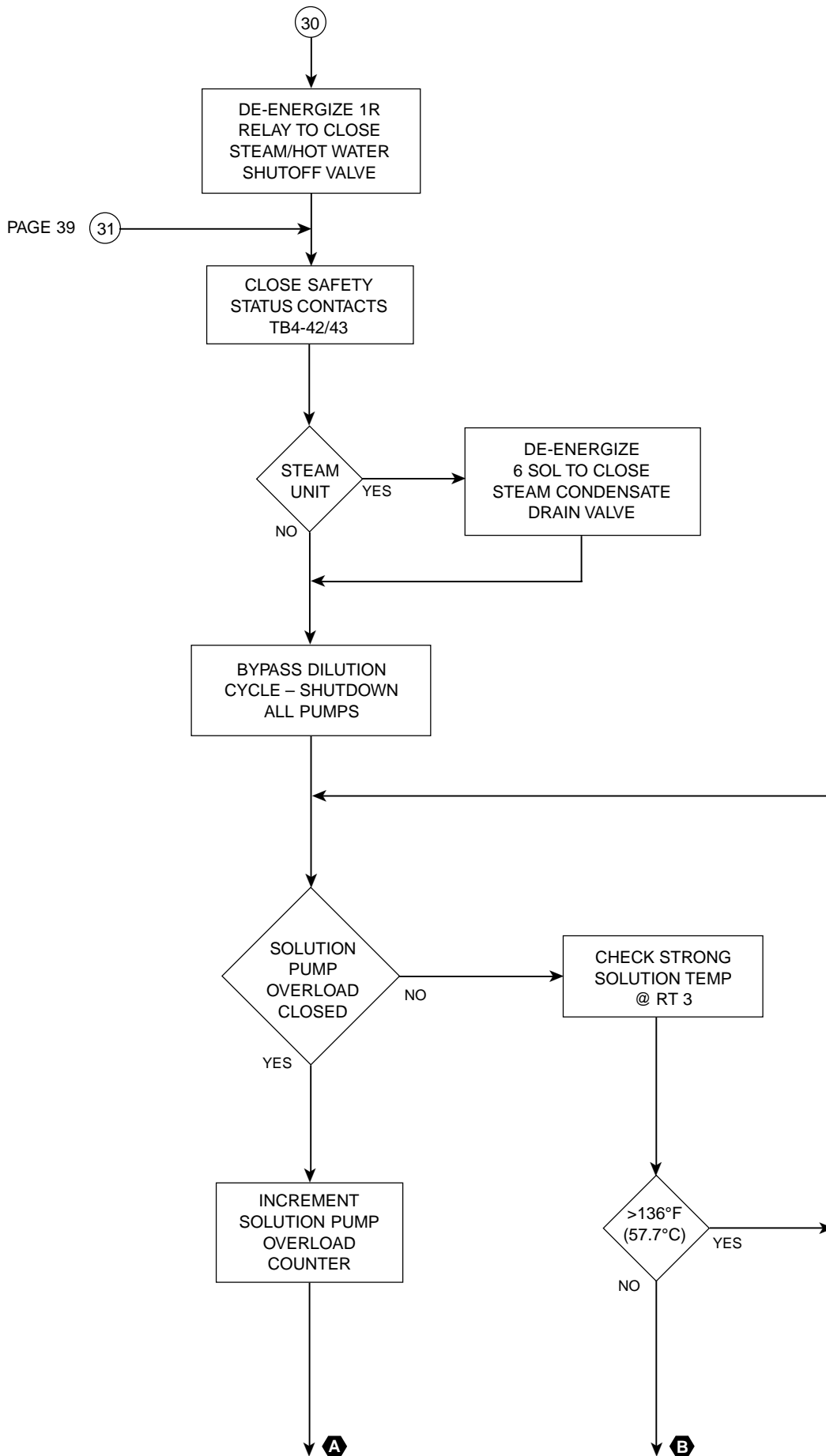

PAGE 39 (31)

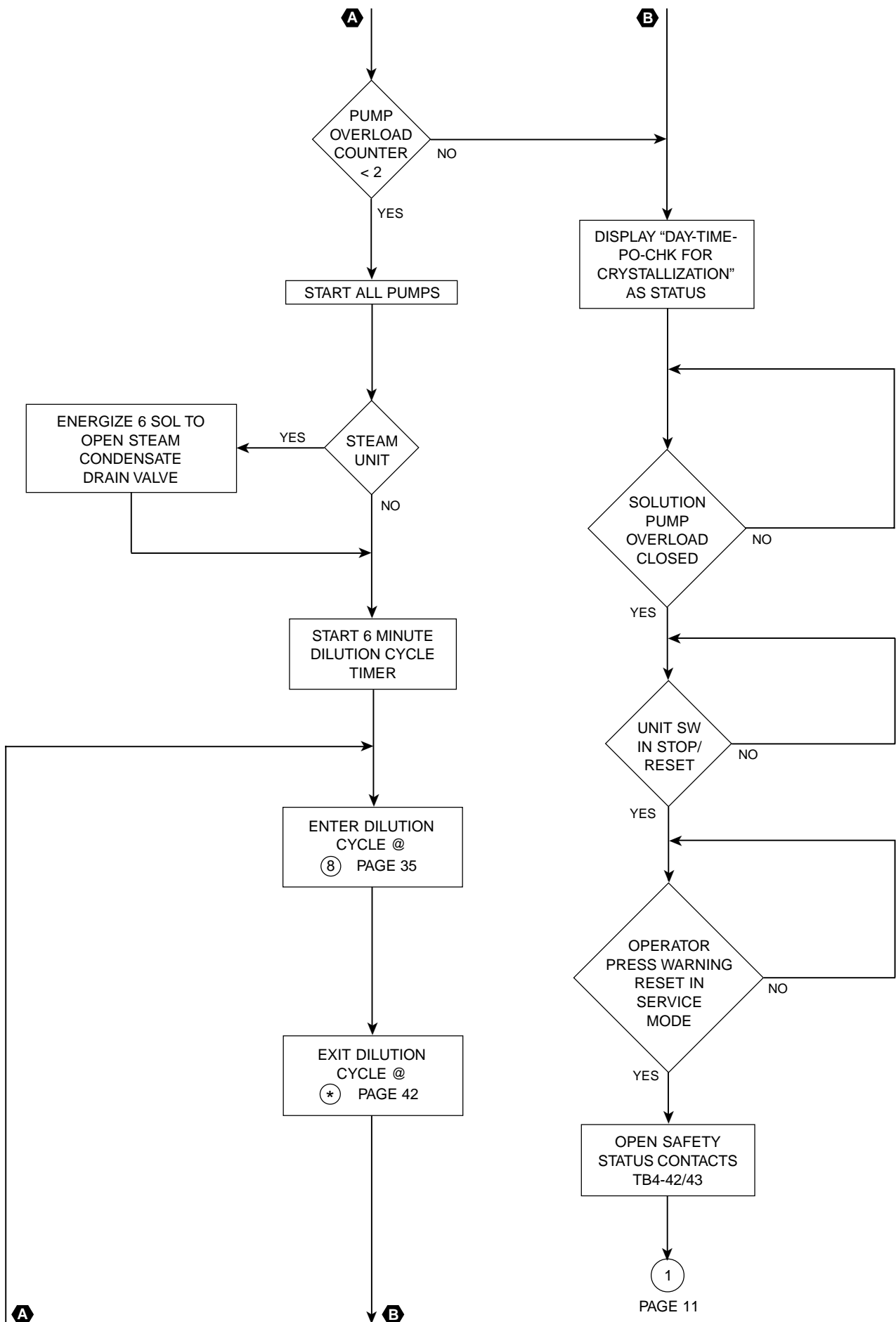

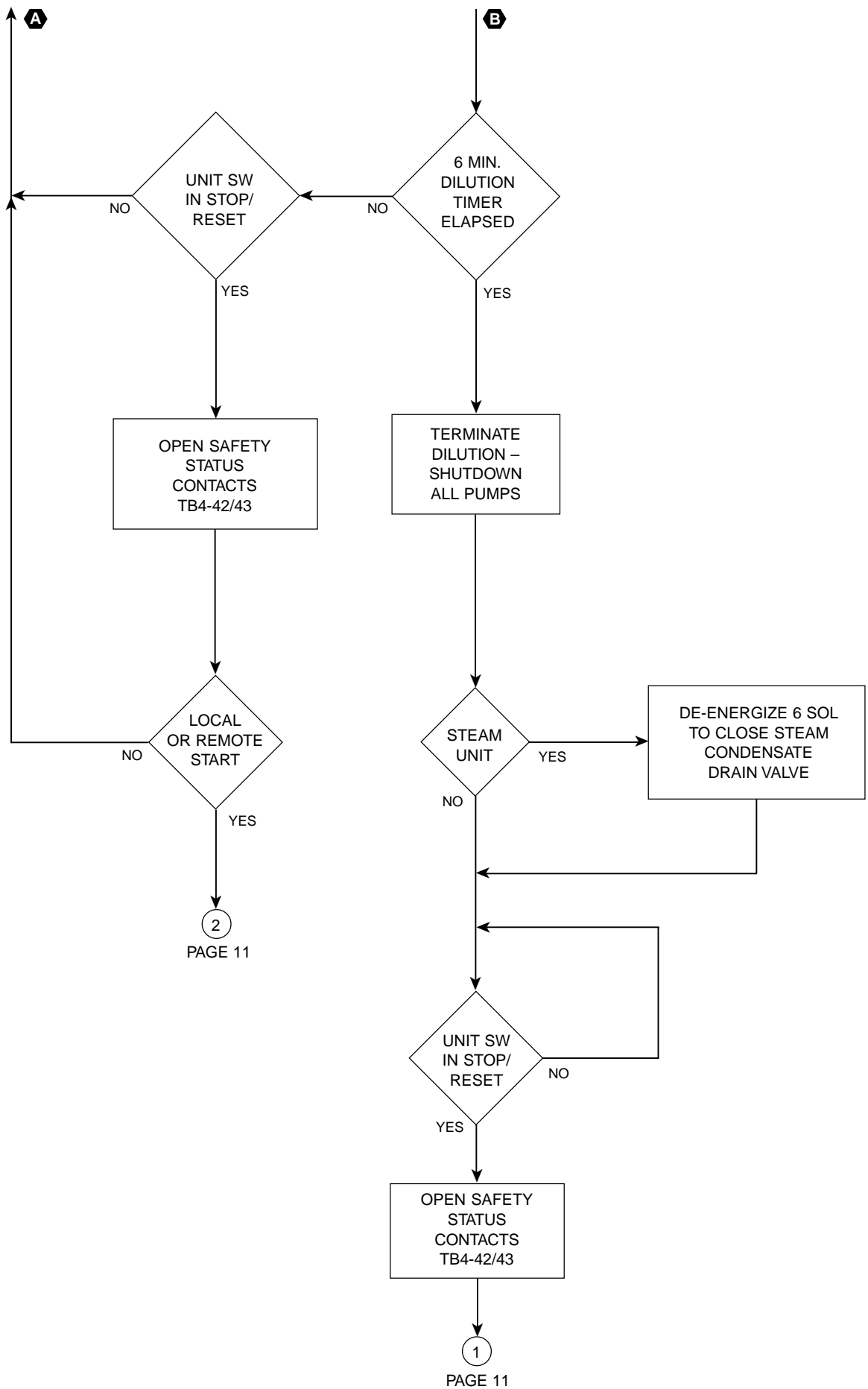

PAGE 30

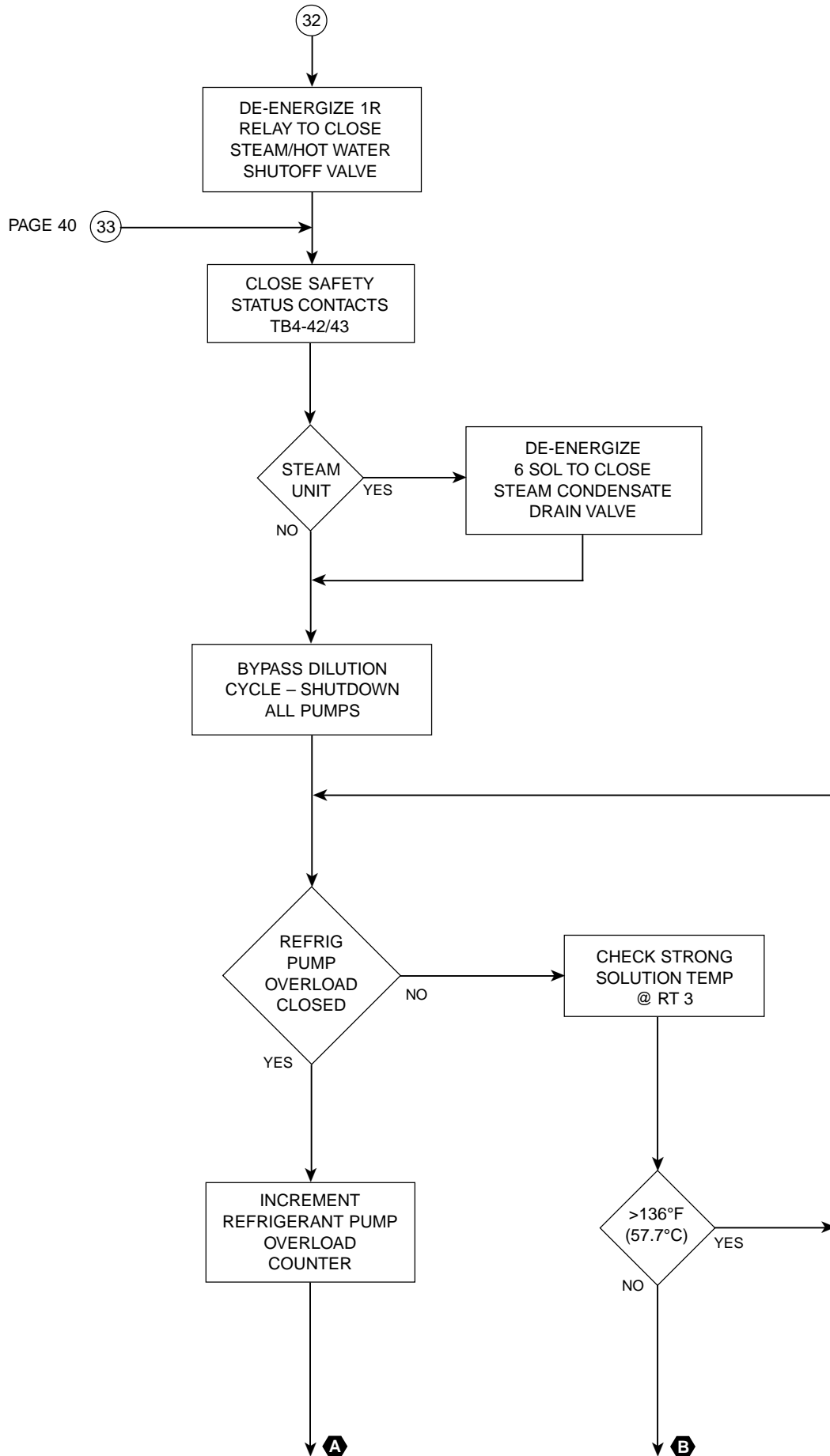

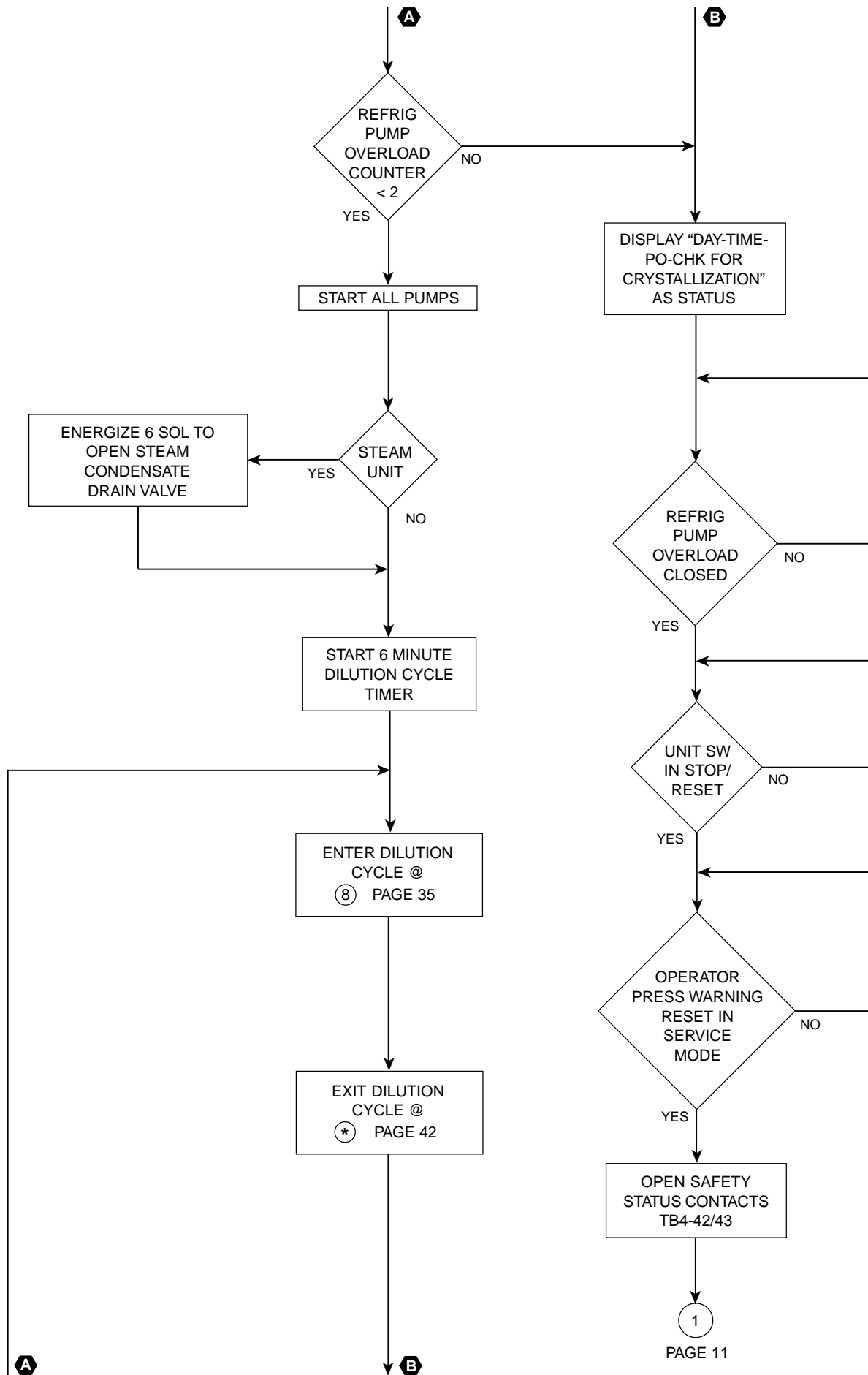

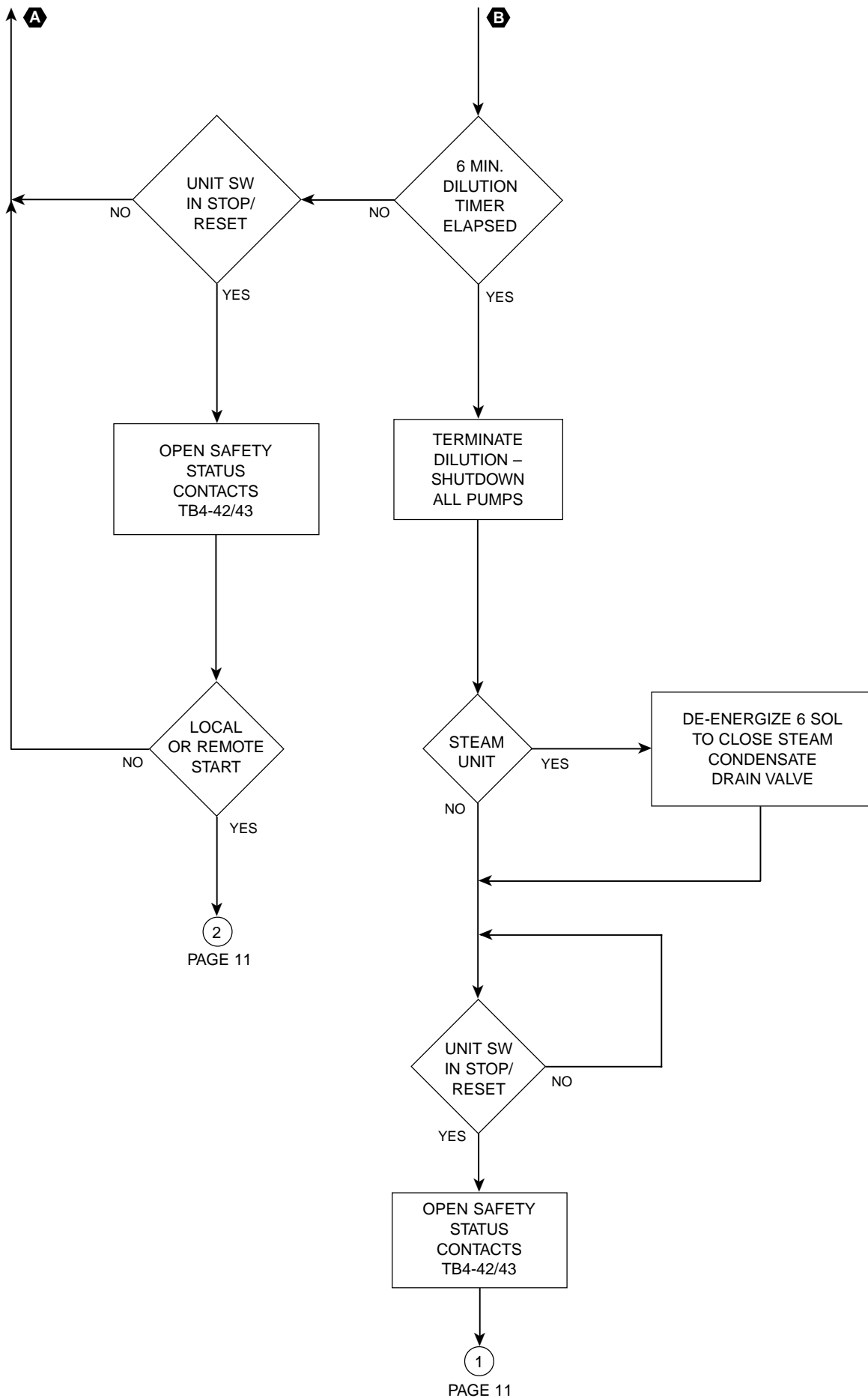

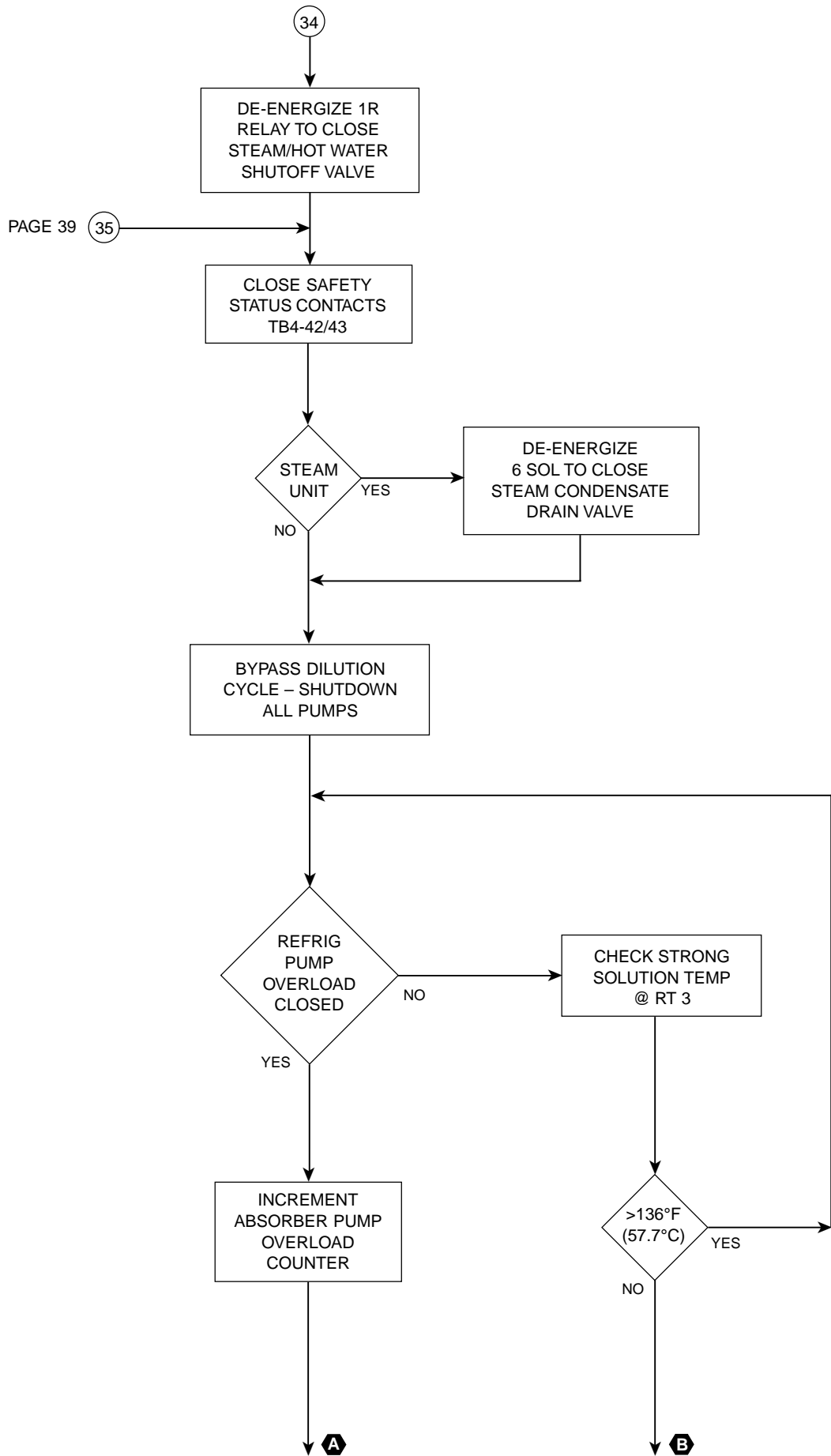

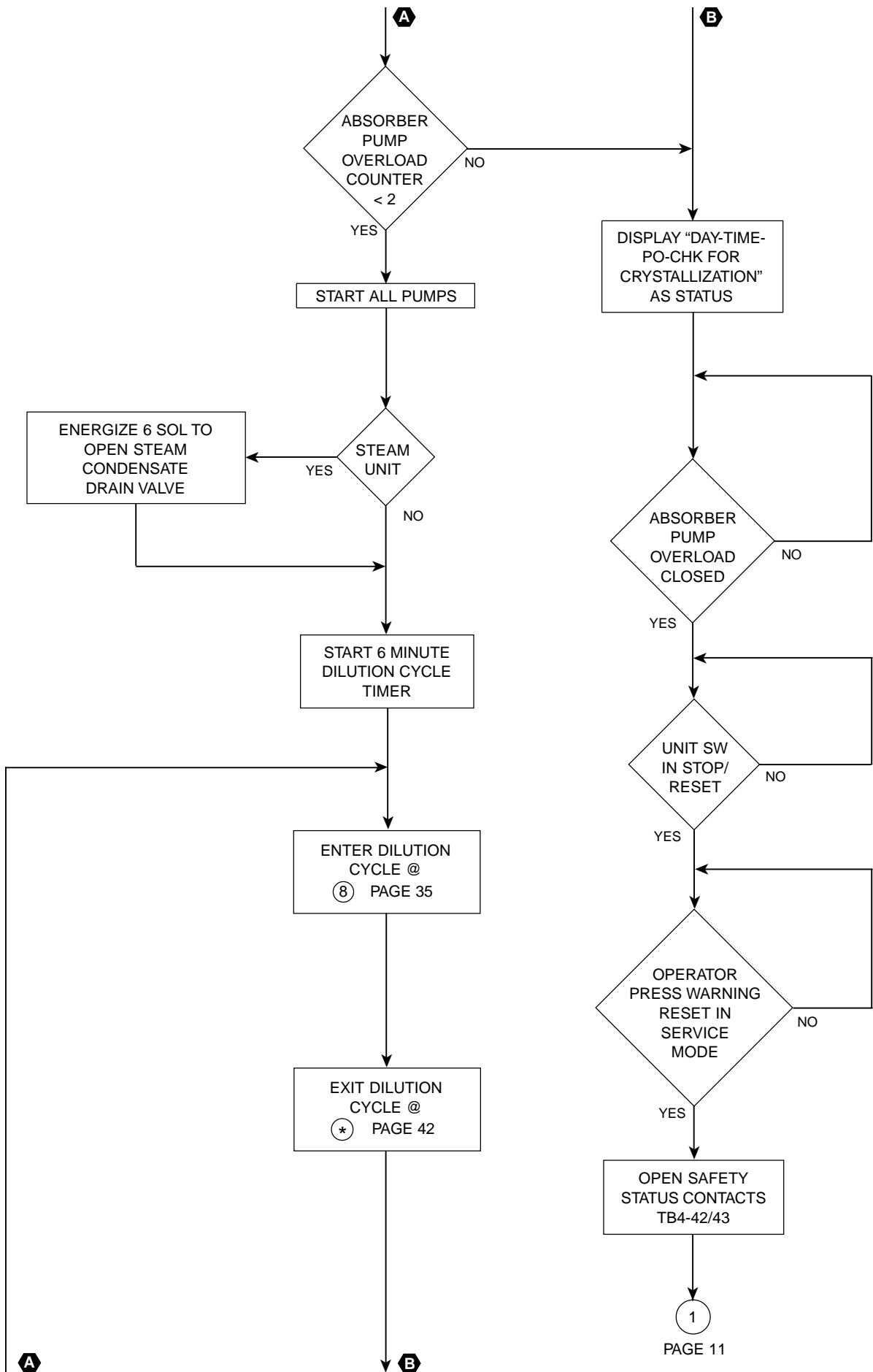

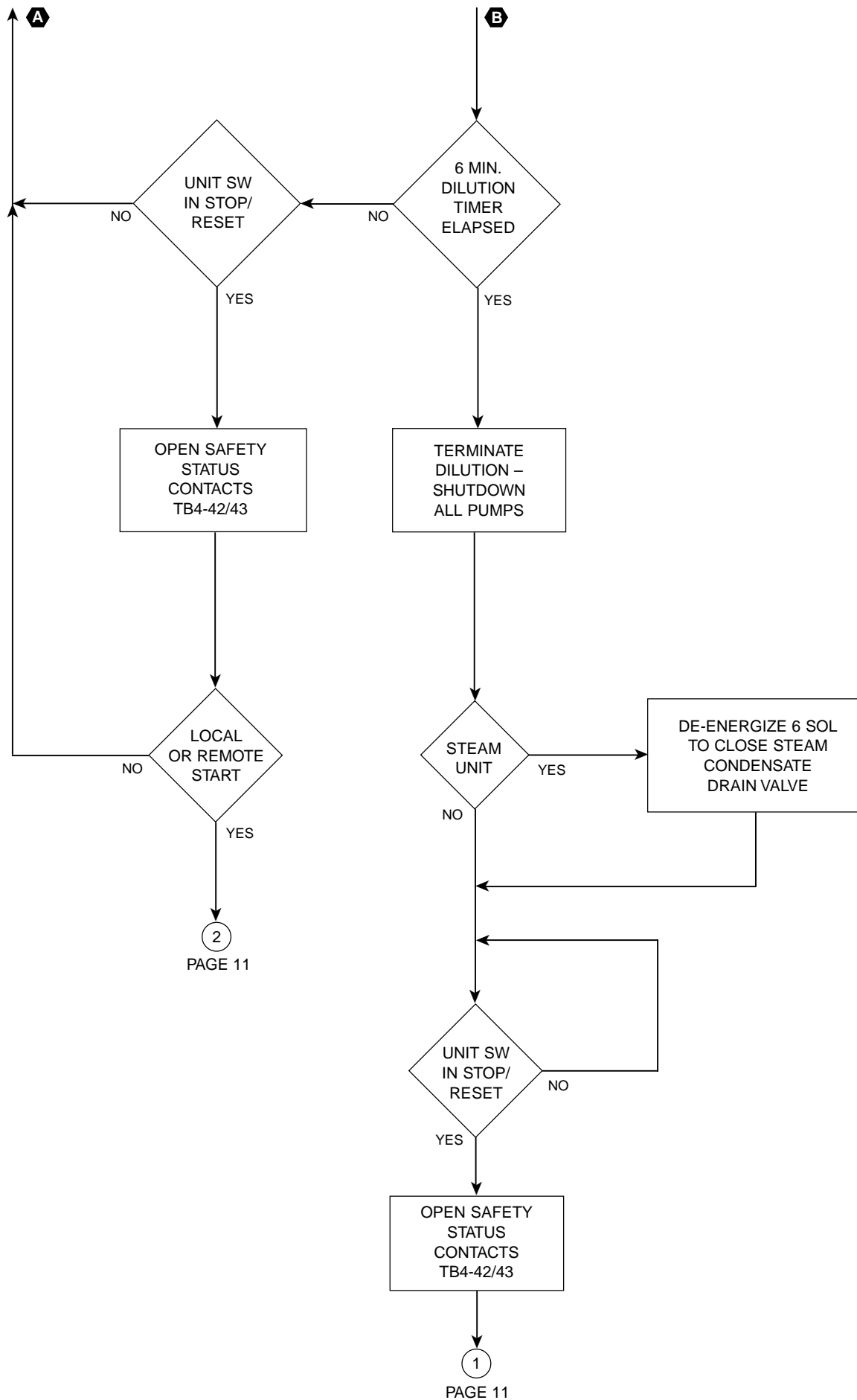

PAGE 30

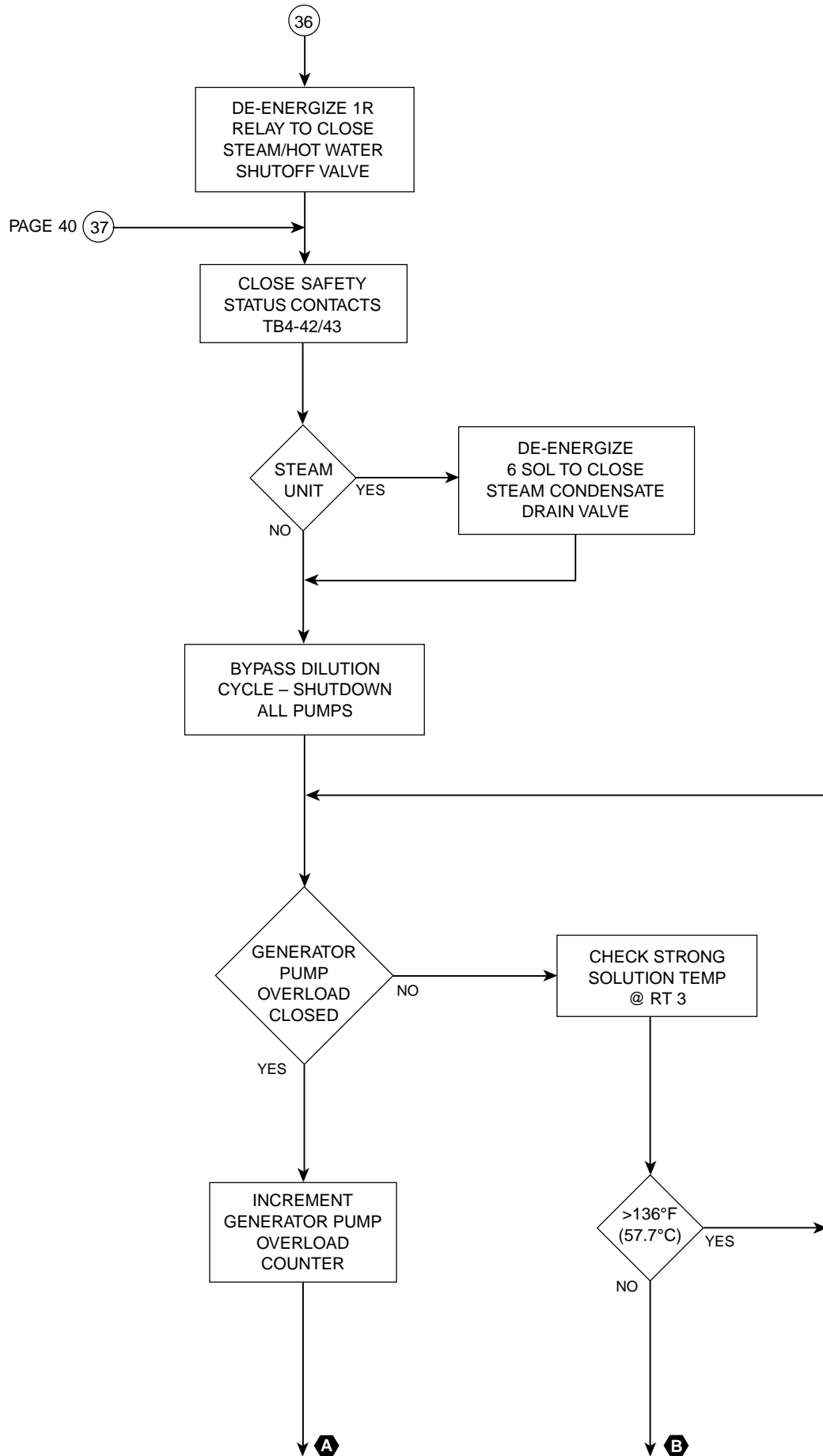

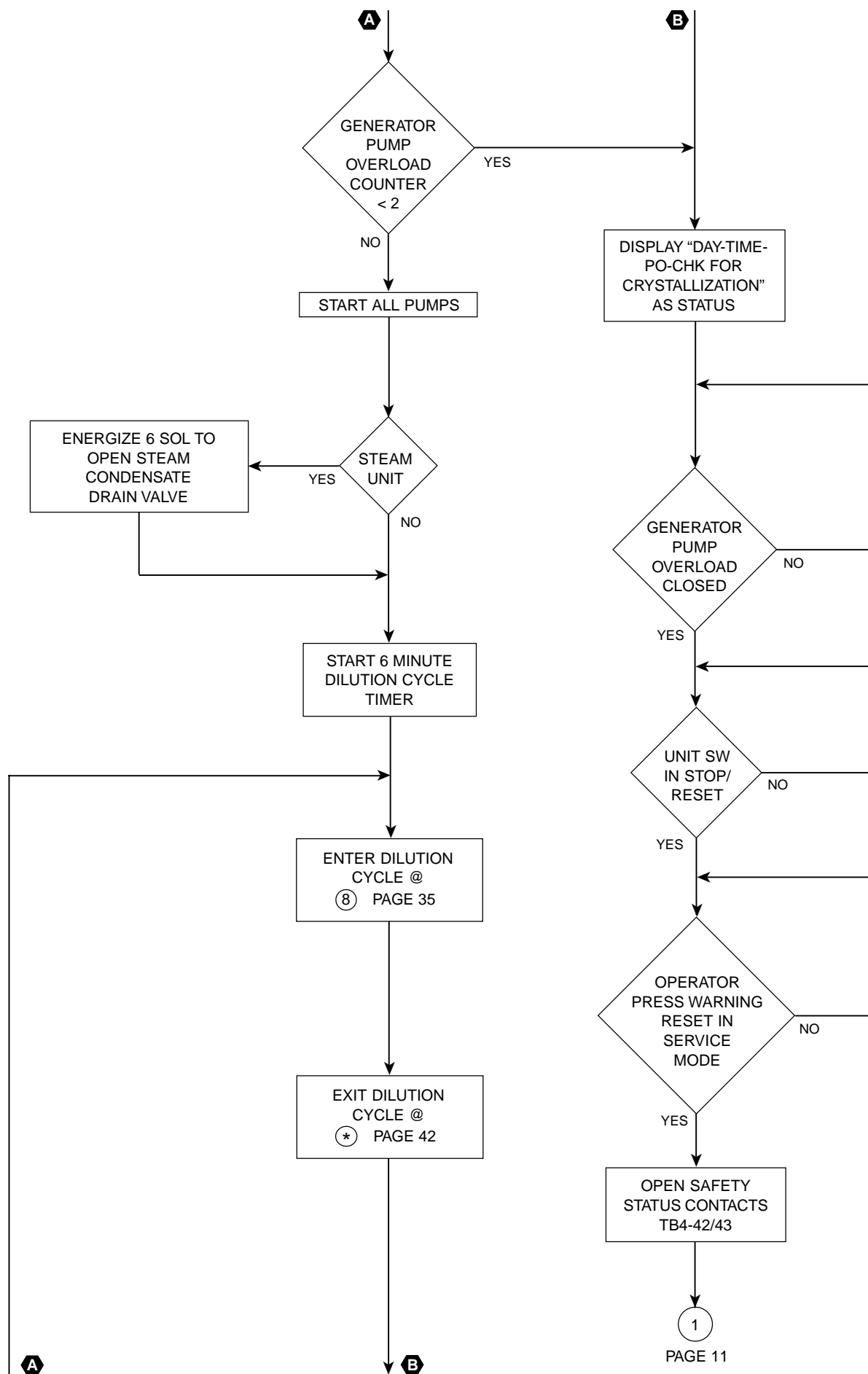

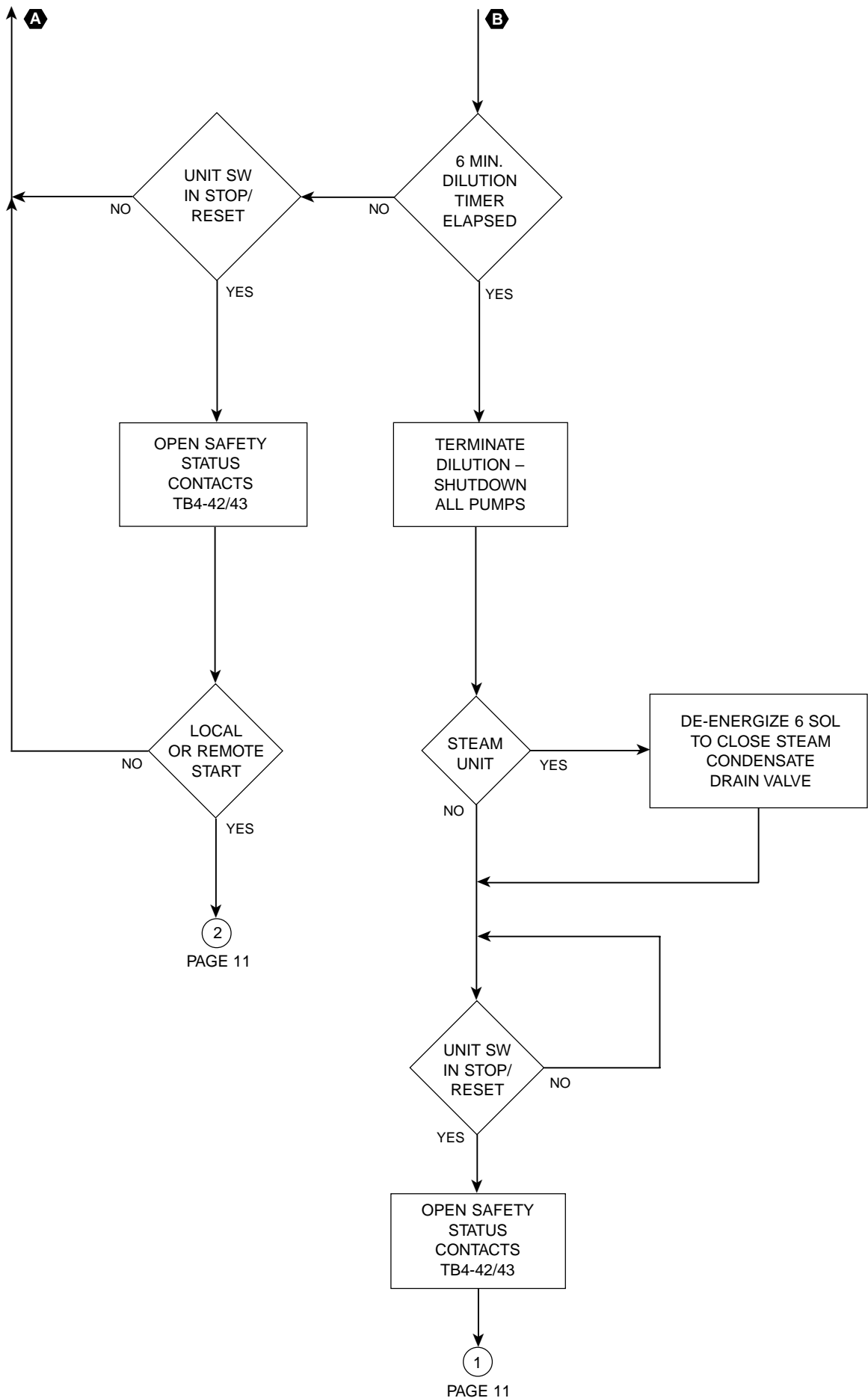

2
PAGE 11

1
PAGE 11

38

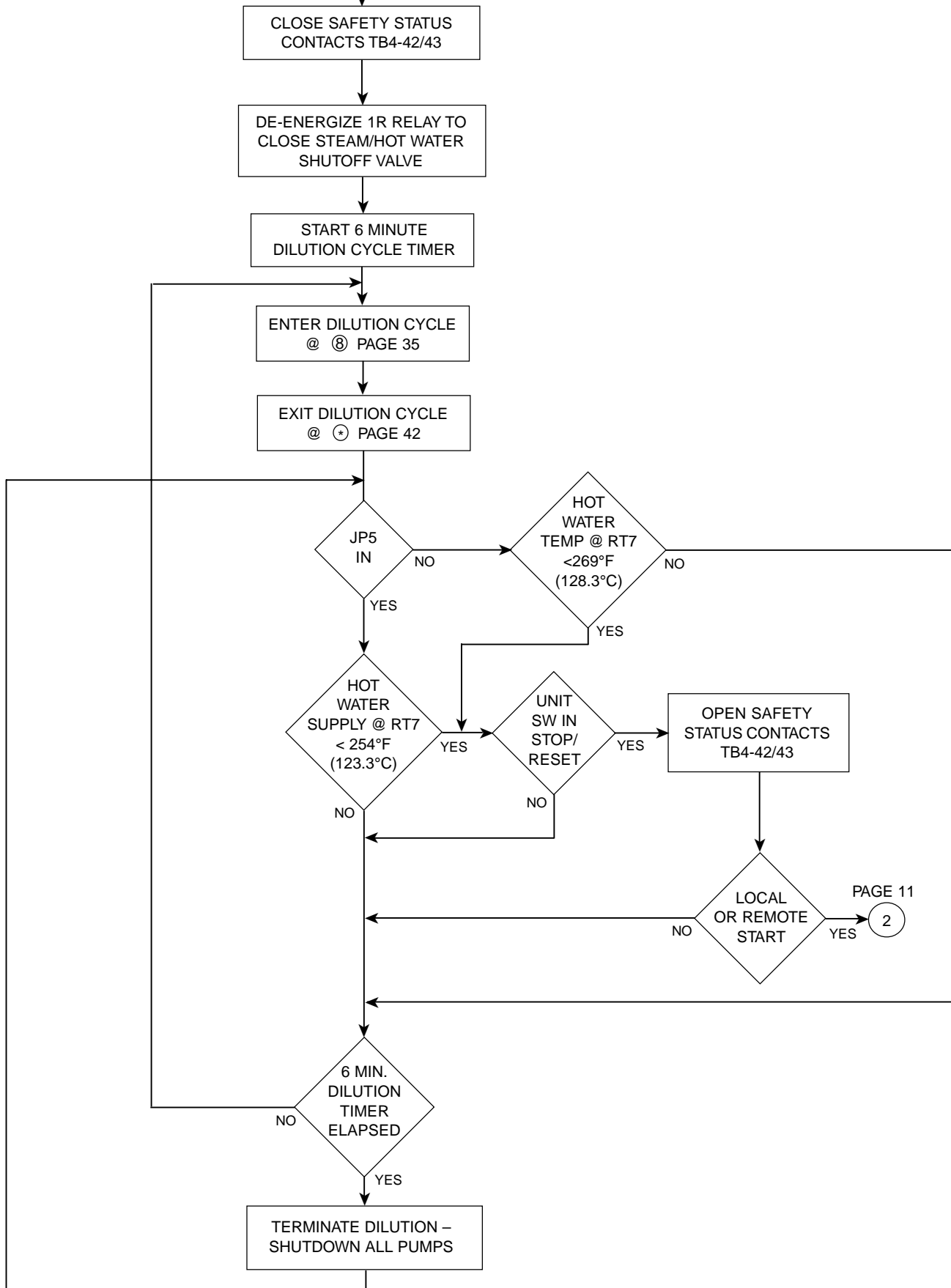

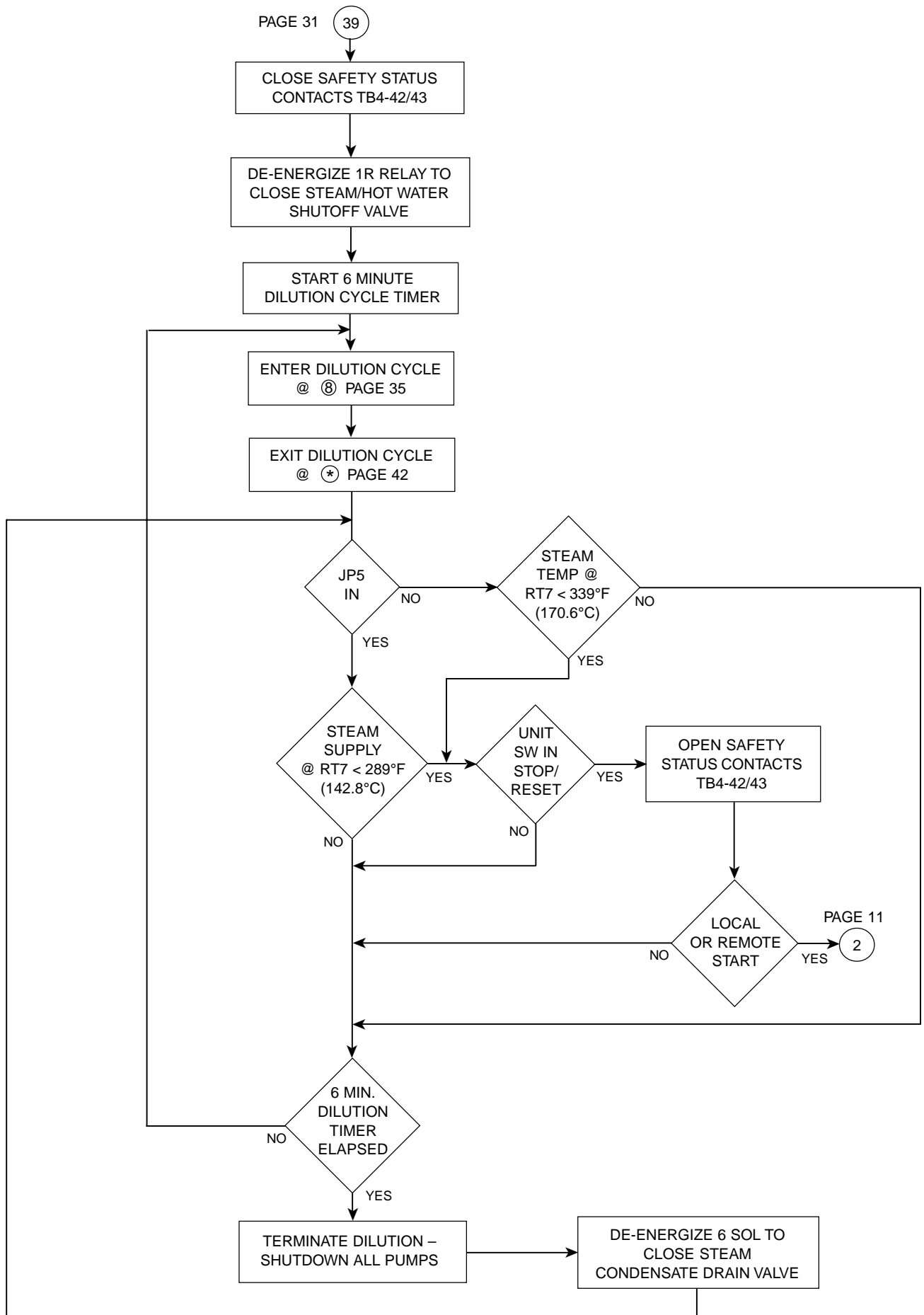

40

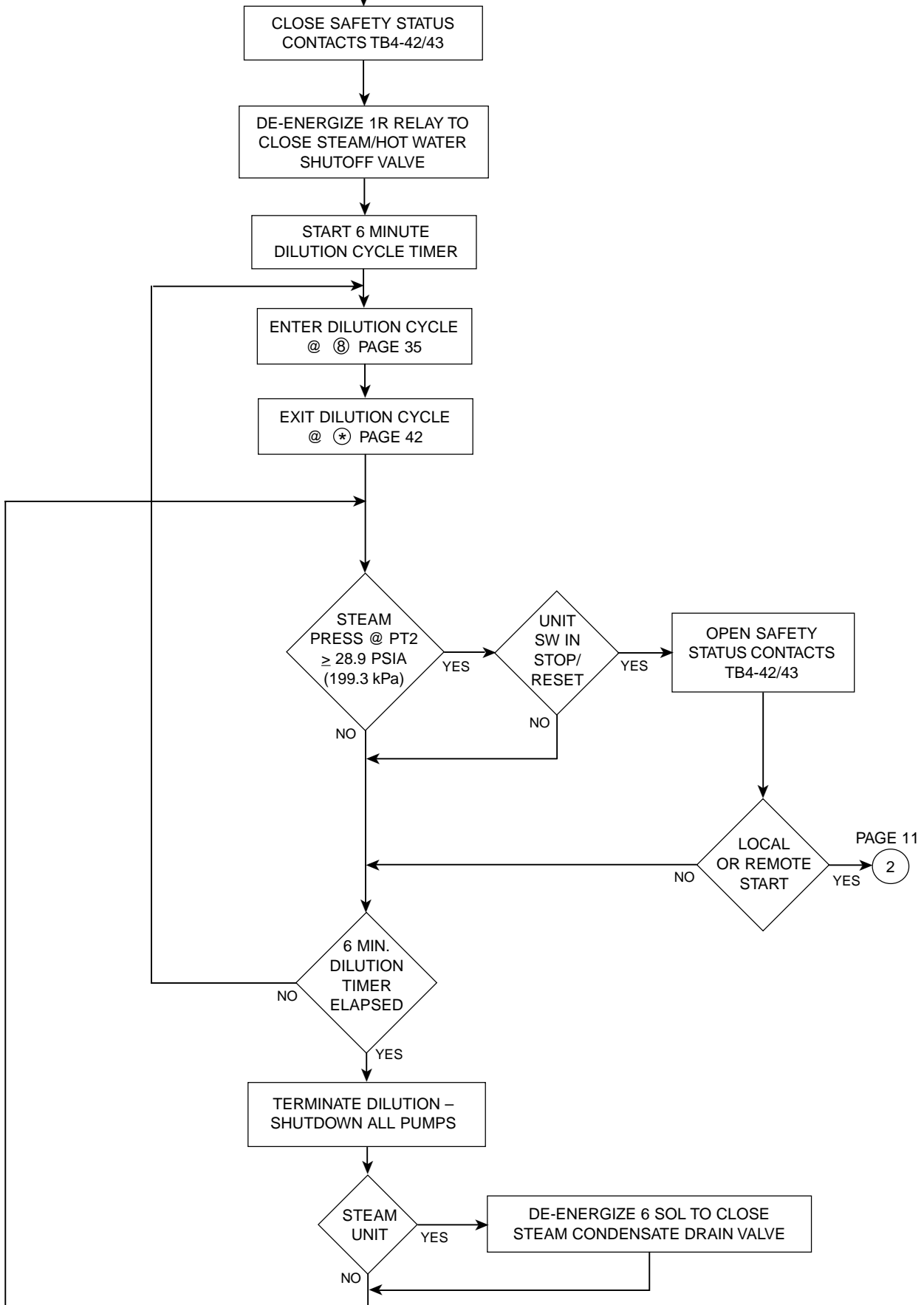

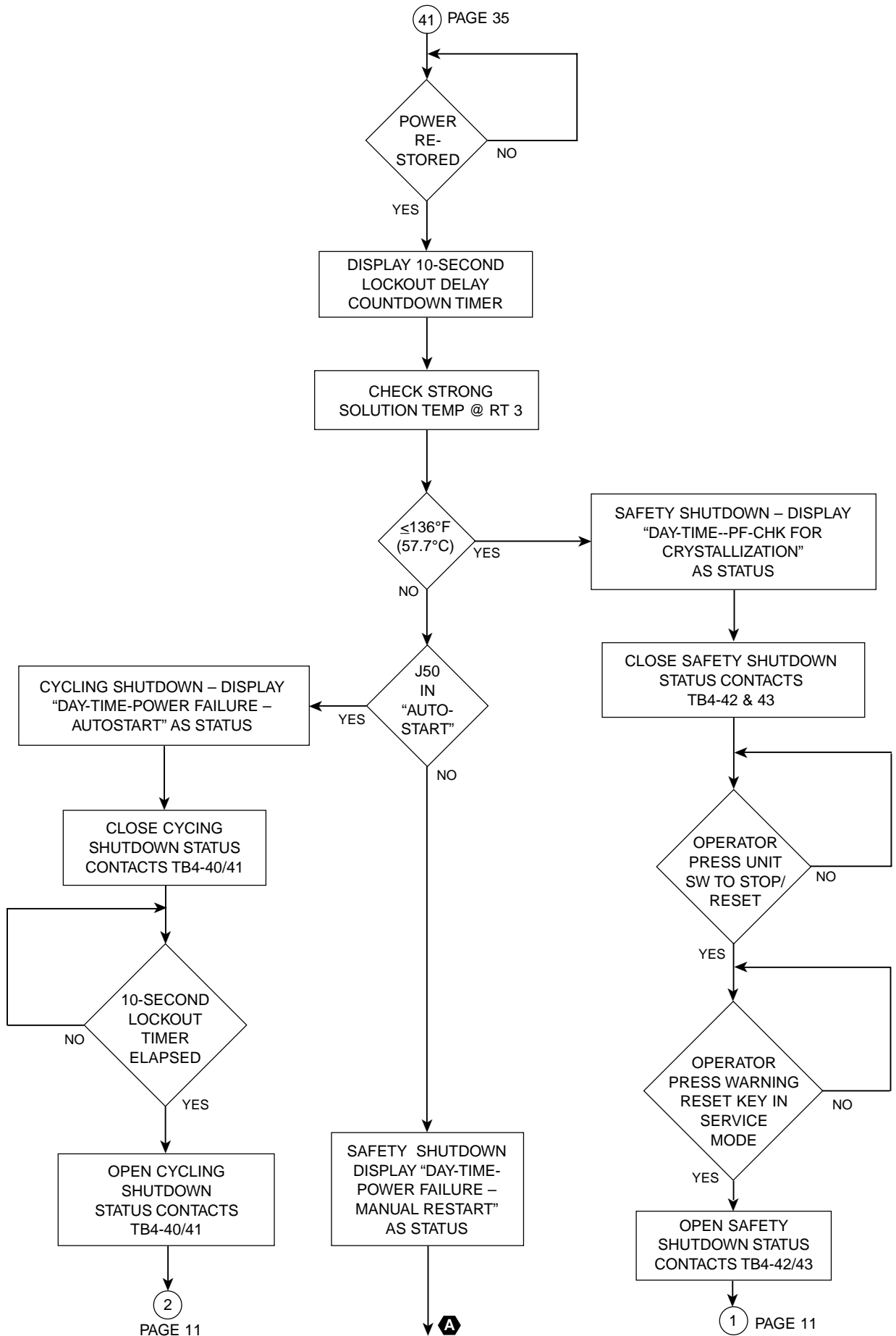

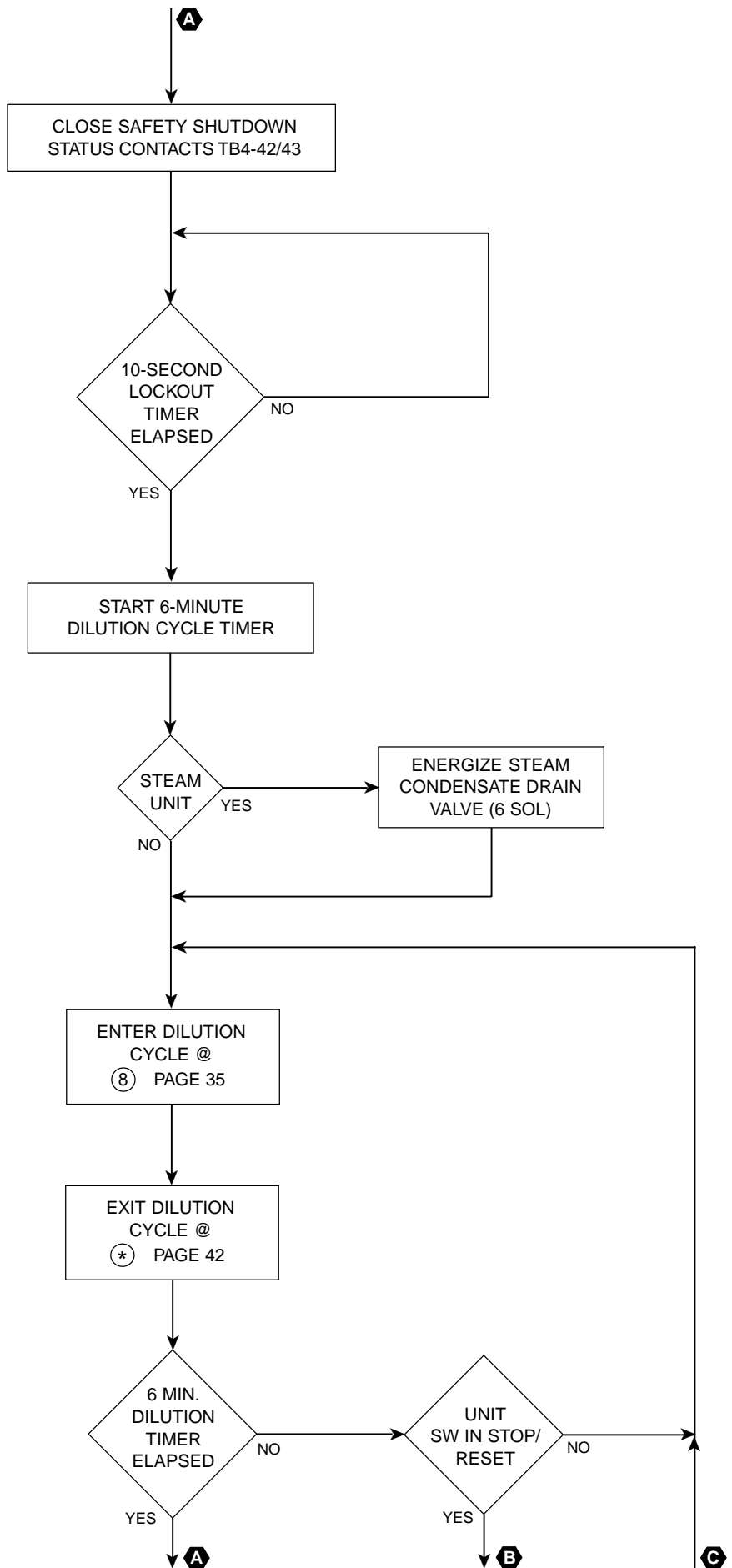

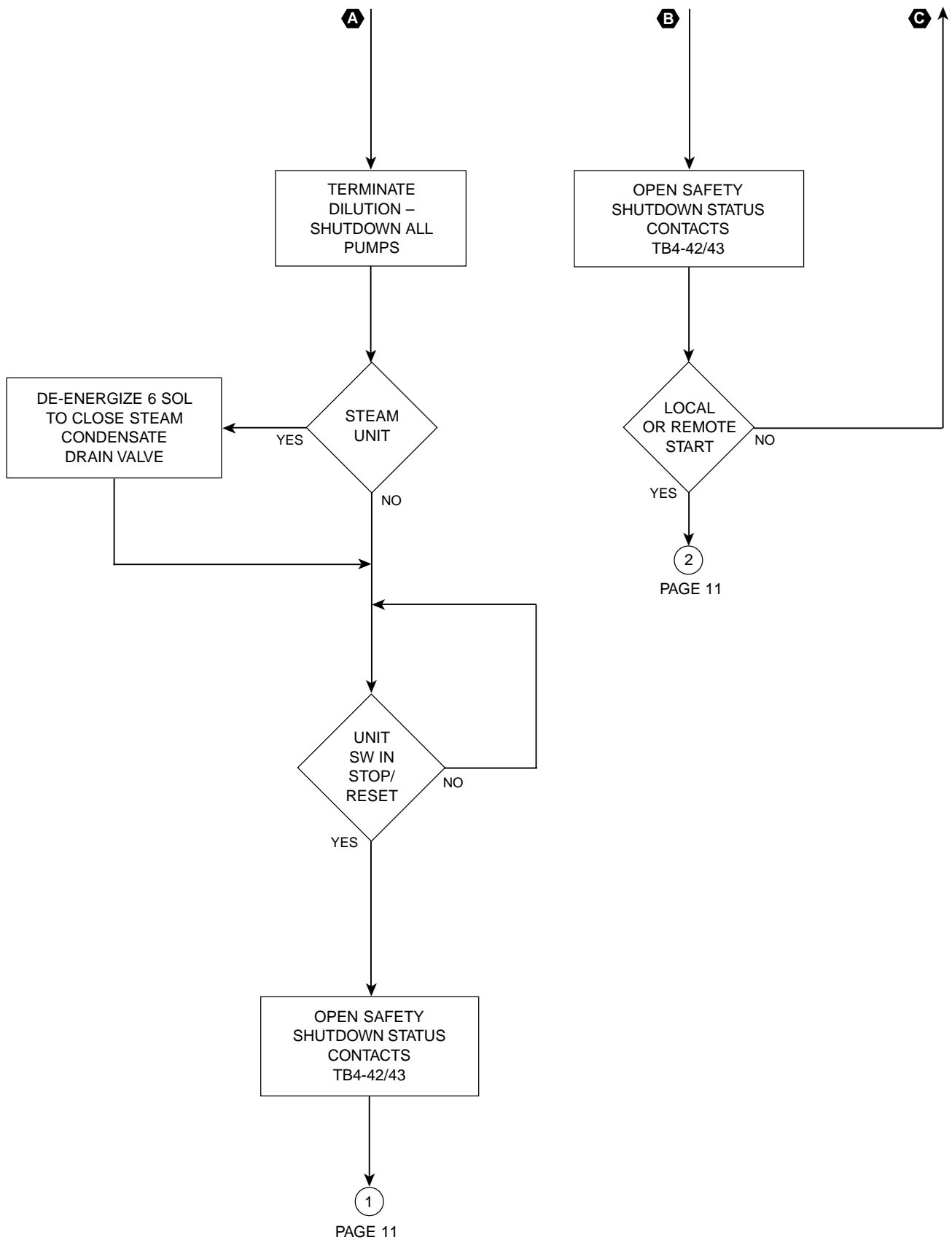

42

CLOSE SAFETY
STATUS CONTACTS
TB4-42/43

DE-ENERGIZE 1R
RELAY TO CLOSE
STEAM/HOT WATER
SHUTOFF VALVE

STEAM
UNIT

DE-ENERGIZE 6 SOL TO
CLOSE STEAM CONDENSATE
DRAIN VALVE

BYPASS DILUTION –
SHUTDOWN ALL PUMPS

UNIT
SW IN
STOP/
RESET

OPEN SAFETY
STATUS CONTACTS
TB4-42/43

1

PAGE 14

43

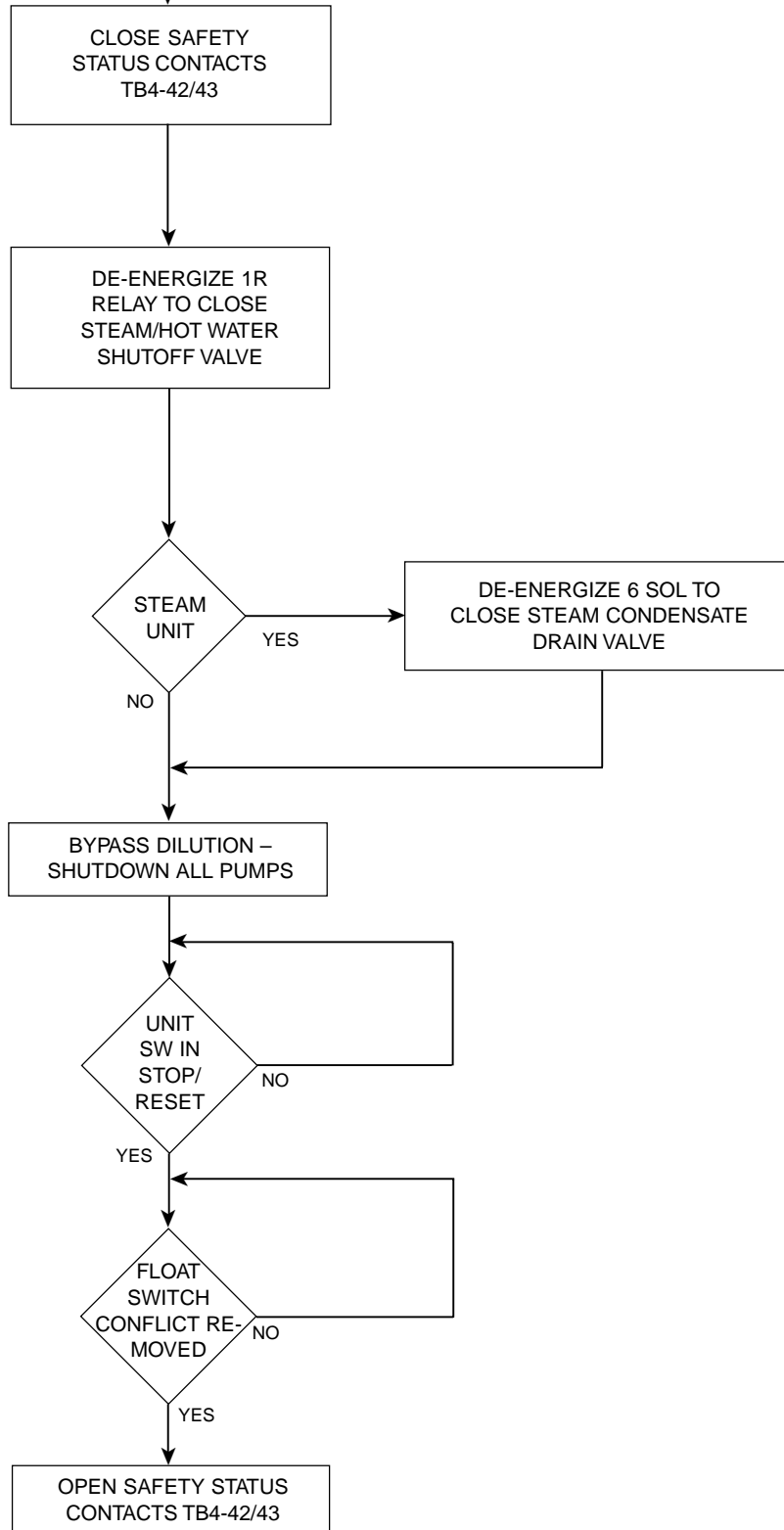

1 PAGE 11

CONTROL CENTER



28342A(D)

FIG. 1 – MICROCOMPUTER CONTROL CENTER KEYPAD

The Control Center front panel layout consists of five key groups, one switch, and a I-line by 40-character alpha numeric vacuum fluorescent display (see Fig. 1).

Character Display – The alphanumeric vacuum fluorescent display is located to the right of the **STATUS** key. All messages, parameters, setpoints, and data can be viewed at this location. The main communications between the operator or service technician and the Control Center occur on this display.

Display – Provide a direct readout of each monitored parameter on the alphanumeric display.

Entry – These keys are used to enter the values for this operator programmed setpoints. These keys are used in conjunction with the **Setpoint** keys while in **PROGRAM** mode.

Setpoints – These keys are used as follows:

1. To view each setpoint, in any mode or
2. To select the individual setpoints that are programmed by the operator in **PROGRAM** mode only.

Pressing the appropriate key enables the operator to program that setpoint by pressing the **Entry** keys.

ACCESS CODE – This key, along with the **Entry** keys, is used to enter the 4-digit access code. Entry of the correct access code allows the operator access to **PRO-**

GRAM mode, where the operator can change **Setpoints** or **OPERATING** modes (**LOCAL**, **REMOTE**, or **SERVICE**). This access code provides security. It prevents tampering by an authorized personnel.

PROGRAM – Permits the operator to change setpoints and operating modes (**LOCAL**, **REMOTE**, **SERVICE**).

MODE – Permits operator to check what mode the Control Center is presently in. Also, used with the **PROGRAM** key to change operating modes. The modes are as follows:

1. **LOCAL** – Allows manual unit start from the **UNIT** rocker switch on the front panel. Also allows certain cycling inputs from remote devices to start and stop unit.
2. **REMOTE** – Allows remote start and stop of unit. Also allows remote reset of leaving water temperature (chilled or hot) and remote load limit setpoints.
3. **SERVICE** – Allows manual control of burner or steam valve and pumps. Allows use of the **WARNING RESET** key.
4. **PROGRAM** – Allows operator to change modes and program setpoints.

UNIT SWITCH – This 3-position rocker switch is used for **START**, **RUN**, **STOP-RESET** functions. This switch cannot be used to start the unit in **REMOTE** mode.

OPERATION

DISPLAYING SYSTEM PARAMETERS

The **Display** keys are used to display selected monitored parameters as follows (refer to Fig. 1):

- Press and release the appropriate **Display** key – the message will be displayed for 2 seconds.
– or –
- Press and hold the appropriate **Display** key – the message will be displayed and updated every 0.5 seconds until the **Display** key is released.
– or –
- Press and release appropriate **Display** key, then press and release the **DISPLAY HOLD** key – the message will be displayed and updated every 2 seconds until the **DISPLAY HOLD** key is again pressed and released, or 10 minutes have elapsed, whichever occurs first.
– or –
- For those **Display** keys that display more than one message, press and hold the **DISPLAY** key. Each message will be displayed for 2 seconds and automatically scroll to the message as long as the key is pressed. To hold a specific message, press and release the **DISPLAY HOLD** key, then immediately press and release the desired **Display** key. The first message will be displayed and updated every 2 seconds until the **DISPLAY** key is again pressed and released. Then the second message is displayed. Each time the **DISPLAY** key is pressed and released, the next message is displayed. This can be continued until the **DISPLAY HOLD** key is pressed and released or 10 minutes have elapsed, whichever occurs first. (When pressing the **PUMP STATUS** key in **SERVICE** mode, the “Display Hold” feature is automatically engaged. This facilitates manual pump and manual dilution cycle operation.)

NOTE: X's will not be displayed for parameter values. They are shown below to depict number fields only. If a parameter is out of range, the highest or lowest allowable number is displayed, but the “=” sign is replaced by a greater than (“>”) or less than (“<”) sign, whichever is appropriate. Refer to Fig. 2 for the range of each parameter. If the Micro Board program jumper J52 (English/Metric) is installed, all temperatures are displayed in °F and all pressures are displayed in PSIA. If the jumper is removed, all temperatures are displayed in °C and all pressures are displayed in kPa. If the I/O Expansion Board program jumper J12 is installed, all messages displayed in English language. If removed, all messages displayed in German language.

PARAMETER	RANGE
Leaving Chilled Water Temp	0.0 - 81.0°F (-17.8 - 27.2°C)
Return Chilled Water Temp	0.0 - 93.0°F (-17.8 - 33.9°C)
Refrigerant Temp Leaving the Cond.	8.4 - 134.0°F (-13.1 - 56.7°C)
Generator Shell Pressure	0.00 -15.00 PSIA (0 - 103.4 kPa)
Automatic Decrystallization Temp	100.0 - 220.0°F (37.8 - 104.4°C)
Refrigerant Temp	0.0 - 134.0°F (-17.8 - 56.7°C)
Strong Solution Temp	91.0 - 346.0°F (32.8 - 174.4°C)
Leaving Condenser Water Temp	8.4 - 134.0°F (-13.1 - 56.7°C)
Return Condenser Water Temp	8.4 - 134.0°F (-13.1 - 56.7°C)
Steam or Hot Water Supply Temp	91.0 - 346.0°F (32.8 - 174.4°C)
Steam Supply Pressure ¹	10.0 - 40.0 PSIA (68.9 - 275.8 kPa)
Solution Concentration ²	40% - 70%

NOTES: 1. Steam units only
2. Units equipped with EPROM version A.02F.02 (or later)

FIG. 2 – SYSTEM PARAMETER RANGES

To display **CHILLED WATER TEMPERATURES:**

Use the **CHILLED WATER TEMPS** display key as described above to produce the following display message:

CHILLED LEAVING = XXX.X°F, RETURN = XXX.X°F

To display **SUPPLY STEAM PRESSURE AND TEMPERATURE:** (Steam units only).

Use the **SUPPLY STEAM PRESS/TEMP** key as described above to produce the following message:

STEAM TEMP = XXX.X°F, PRESS = XX.XX PSIA

To display **REFRIGERANT AND STRONG SOLUTION TEMPERATURES** and **REFRIGERANT TEMPERATURES LEAVING THE CONDENSER**, use the **REFRIGERANT/SOL'N TEMPS** key as follows:

Use the **REFRIGERANT/SOL'N TEMPS** key as described above to produce the following messages:

REFRIG = XXX.X°F; STRONG SOLN = XXX.X°F

REFRIGERANT TEMP LEAVING THE CONDENSER = XXX.X°F

SOLUTION CONCENTRATION = XX.X% *

*Units equipped with EPROM version A.02F.02 (or later)

To display **OPTIONS**:

The **OPTIONS** key is used to display any options that are installed. It is also used for the LiBr concentration calculator in **PROGRAM MODE** (refer to page 91 of this book). If the key is pressed in **SERVICE, LOCAL, or REMOTE MODE**,

NO OPTIONS INSTALLED is displayed.

To display operating status of **SYSTEM PUMPS, MANUAL DILUTION CYCLE** and **STABILIZER SOLENOID VALVE**:

Use the **PUMP STATUS** key as described above to produce the following messages:

PURGE PUMP – OFF

REFRIGERANT PUMP – ON

SOLUTION PUMP – ON (Note 1)

ABSORBER PUMP – ON (Note 1)

CHILLED WATER PUMP – ON

CONDENSER PUMP – ON

GENERATOR PUMP – ON (Note 1)

MANUAL DILUTION CYCLE – OFF

STABILIZER REF SOLENOID VALVE – CLOSED

The **PUMP STATUS** key is also used in conjunction with the **MANUAL PUMP** key to control the system pumps, perform a manual dilution cycle and control the stabilizer refrigerant solenoid valve. Refer to "Service Keys" section for details.

NOTE: On the 50 Hz Models YIA-10E3 – YIA-14F3 with Franklin pumps, (Micro Board jumper JP3 is out), the solution pump is replaced by an absorber pump and generator pump.

To display **CONDENSER WATER TEMPERATURES**:

Use the **CONDENSER WATER TEMPS** key as described above to produce the following message:

COND LEAVING = XXX.X°F; RETURN = XXX.X°F

To initiate a **PRINT** to the printer: (Refer to the Instruction, Form 155.16-NO1.2 for details of the optional printers.)

Press the **PRINT** key:

If the printer is not connected to the Micro Board or if one is connected but not turned on,

PRINTER NOT ON OR CONNECTED is displayed.

If a printer is connected to the Micro Board and turned on,

PRINT ENABLED is displayed and a printout is initiated.

If a print is already in progress when the **PRINT** key is pressed, **PRINT REQUEST IN PROGRESS** is displayed.

To display the **SUPPLY HOT WATER TEMPERATURE: (HOT WATER UNITS ONLY)**

Use the **SUPPLY HOT WATER TEMP** display key as above to produce the following message:

HOT WATER TEMP = XXX.X°F

To display **OPERATING HOURS** and **STARTS COUNT**:

Use the **OPERATING HRS/START COUNTER** display key as described above to produce the following message:

OPER HOURS = XXXXX; START COUNTER = XXXXX

NOTE: When the Micro Board or Real Time Clock (RTC) chip (IC U16 on Micro Board) is replaced, these values will be lost. Prior to removing the defective component, the service technician should log these values. After the new component is installed, these values should be entered using the "Special Programming Procedure" in the Service manual, Form 155.16-M3. These values can also be reset to zero using the "Special Programming Procedures".

To display the number of purge cycles that have occurred over the **LAST 7 DAYS** and **TOTAL** purge cycles over the **LIFETIME** of the unit:

Use the **PURGE CYCLE COUNTER** display key as described above to produce the following message:

LAST 7 DAYS = XXX; TOTAL PURGES = XXXXX

Total purges in
last 7 days

Total purges to date
over lifetime of unit

LiBr CONCENTRATION CALCULATOR

The concentration calculator allows the service technician to determine the concentration of any lithium bromide solution without referring to the traditional “PTX” chart. By entering a **SOLUTION TEMPERATURE** and **REFRIGERANT SATURATION TEMPERATURE** or **PRESSURE (PSIA)**, the **CONCENTRATION** is automatically calculated. To use the calculator, proceed as follows:

1. Refer to “Programming the IsoFlow Control Center” section of this book and gain access to **PROGRAM MODE** by performing steps 1 thru 8.

PROGRAM MODE, SELECT SETPOINT is displayed.

The user will have access to the calculator for 10 minutes. When 10 minutes have elapsed, access to **PROGRAM** mode will be automatically disabled. The user will have to repeat this step to regain access to **PROGRAM** mode.

2. Press **OPTIONS** key.

WELCOME TO LIBR CONCENTRATION CALCULATOR

is displayed.

3. Press **OPTIONS** key.

BROMIDE SOLUTION TEMP = 0.0°F is displayed.

4. Using the **Entry** keys, enter a solution temperature. Use leading zeroes where necessary (i.e., 095.0°F). The **CANCEL** key can be used at any time to cancel any entry.

5. Press **ENTER** key.

6. Press **ADVANCE DAY/SCROLL** key.

SATURATION TEMP = 0.0°F; PRS = 0.00 PSIA

is displayed.

7. The user has a choice of entering either a refrigerant saturation temperature or pressure. Whichever one is entered, the program automatically calculates and displays the other. Based upon your choice, use either procedure A. or B. below:

A. To enter the temperature, use the **Entry** keys (use leading zeroes where necessary; i.e., 095.0°F). Press the **ENTER** key. The corresponding pressure is displayed.

– or –

B. To enter the pressure, press the * (asterisk) key. The cursor is moved to the first changeable digit of the pressure entry and “???.?” is displayed for the temperature value. Using the **Entry** keys, enter the pressure value (use leading zeroes where necessary; i.e., 0.35 PSIA). Press the **ENTER** key. The corresponding temperature is displayed.

8. Press **ADVANCE DAY/SCROLL** key.

SOLUTION CONCENTRATION = XX.X% is displayed.

9. If it is desired to view the entries that were just made, press the **ADVANCE DAY/SCROLL** key repeatedly.

– or –

If it is desired to perform further concentration calculations for the remainder of the 10 minute period, press the **ADVANCE DAY/SCROLL** key to go back to the beginning.

– or –

If it is desired to exit the calculator routine, press the **PROGRAM** key.

SYSTEM SETPOINTS

The system setpoints may be programmed by the system operator. The **Setpoints** keys are located on the Control Center keypad (see Fig. 1). To program, see “Programming System Setpoints”, page 94. The following is a description of these setpoints.

LEAVING WATER TEMP – This setpoint determines the leaving chilled water temperature that the unit will maintain. The range is 40-77°F. The default value is 44°F. However, each unit has a minimum allowable setpoint that is determined by the design of that unit. The value is programmed into the Control Center at the York factory and must never be changed. The software will prevent operator personnel from entering a value that is lower than the factory programmed value.

OUT OF RANGE – TRY AGAIN is displayed if an attempt is made to enter a lower value. If the Micro Board or Real Time Clock Chip (IC U16 on Micro Board) is replaced, this minimum allowed value must be entered by a qualified service technician.

An “Energy Management System” (EMS) can be connected to the Control Center to change this setpoint from a remote location while the Control Center is operating in **REMOTE** mode. Refer to “Field Control Modifications Diagram”, Form 155.16-PA3 for details of Remote Setpoint Reset Operation.

PURGE PUMP SERVICE INTERVAL – This setpoint

provides a purge pump service reminder. When the cumulative purge pump operating hours since last service equals the programmed service interval,

WARNING – PURGE PUMP SERVICE RECOMMENDED is displayed on the keypad display. The service interval is programmable from 5-100 hours. The default value is 10 hours. Pressing the **SETP** key displays the programmed service interval and accumulated pump operating hours since last service. After servicing the pump, pressing the **WARNING RESET** key in **SERVICE MODE** clears the warning message and resets the cumulative operating hours to zero. Moving Micro Board program jumper J57 from “CLKOFF” to “CLKON” position, as would be done during unit commissioning, also resets the cumulative operating hours to zero.

PULL DOWN DEMAND – This function is used to provide energy savings by limiting fuel or steam consumption during the first 1 to 255 minutes (programmable) of unit operation following a unit start. Instead of allowing the load command to rapidly increase to 100%, due to the typical high load conditions at start, the hot water valve (hot water unit) or steam valve position (steam units) is restricted to ramping up from a maximum allowed starting load limit to a maximum allowed Stop load limit over the pull down interval.

The programmable range is 20 to 100%. The pull down interval is programmable from 1 to 255 minutes. Each time the unit starts, a timer begins counting down the pull down interval. Unit loading/unloading is controlled by the automatic temperature control algorithm. However, during the pull down interval, it cannot load to a value greater than the pull down demand limit will allow. The limit ramps linearly from the programmed START limit to the programmed STOP limit over programmed INTERVAL (SETP). The START limit is effective when the unit starts. The STOP limit is effective when the INTERVAL timer has elapsed. The limit at any time in between these points can be determined by:

$$\frac{(\text{STOP LIMIT} - \text{START LIMIT}) \times \text{ELAPSED}}{\text{INTERVAL}} + \text{START LIMIT} = \% \text{ LOAD LIMIT}$$

While the unit is operating and the pull down interval has not yet expired, the present load limit and time remaining in the interval can be viewed by pressing the **PULL DOWN DEMAND** setpoint key.

PRESENT PULL DOWN LIMIT = XX%; XXX MIN LEFT

is displayed. After the interval has elapsed, pressing this key displays the programmed interval, start load limit and stop load limit as follows:

SETP = XXX MIN; START = XX%; STOP = XX%

Any time the interval is in effect and the unit is being prevented from further loading,

SYSTEM RUN – PULL DOWN LIMIT is displayed. After

timeout, the pull down limit is no longer in effect. The following illustrates the load limiting characteristics of a pull down demand programmed as follows:

SETP = 60 MIN; START = 40%; STOP = 100%

Each time the unit is started, the load is linearly limited from 40 to 100% for the first 60 minutes of unit operation as follows:

LOAD LIMIT

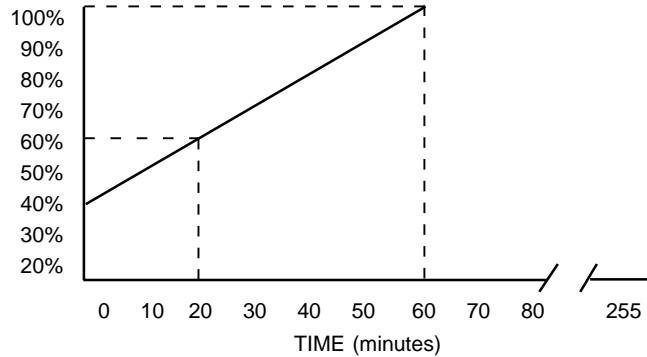

Using the above formula, the load limit at any time during the 60-minute interval can be determined. For example, the load limit 20 minutes after unit has started will be:

$$\frac{(100 - 40) 20}{60} + 40 = 60$$

CLOCK – The Control Center contains an internal clock that is an inherent part of the Micro Board. It provides the day of the week, time of day, and calendar date. If not programmed, the default value is

SUNDAY 12:00 AM 1/1/92

DAILY SCHEDULE – The Control Center can be programmed to automatically start and stop the chiller as desired. This schedule will repeat on a seven-day calendar basis. If the Daily Schedule is not programmed, the default value is 00:00 AM start and stop times for all days of the week and the holiday. (Note that the system will not automatically start and stop on a daily basis with these default values is 00:00 is an “Impossible” time for the Micro Board. See “Programming System Setpoints”, page 94). Finally one or more days in the week can be designated as holidays (see description under **HOLIDAY** setpoint) and the Control Center can be programmed (using **DAILY SCHEDULE** setpoint) to automatically start and stop the chiller on those days so designated. The operator can override the time clock at any time using the **UNIT** switch in **LOCAL** mode.

Note that if only a start time is entered for a particular

day, the compressor will not automatically stop until a scheduled time is encountered on a subsequent day.

HOLIDAY – One or more of the days of the week can be designated as holidays. (See description of **DAILY SCHEDULE** above.) On those designated days, the chiller will automatically start and stop per the **HOLIDAY** start and stop times programmed in the **DAILY SCHEDULE** setpoint. It will do this one time only and the following week will revert to the normal daily schedule for that day.

REMOTE RESET TEMP RANGE – This is the maximum allowable offset of the leaving chilled water setpoint when operating in **REMOTE** mode. This offset is either 10°F or 20°F as programmed. If not programmed, the default value is 20°F.

This value is added to the operator-programmed “Leaving Chilled Water Setpoint” (base) and the sum equals the temperature range in which the setpoint can be reset. For example, if the operator has programmed a setpoint for 46°F (base) into the Control Center, and the **REMOTE RESET TEMP RANGE** is programmed to be 10°F, then an energy management system can remotely reset the setpoint over the range of 46°F to 56°F (46 + 10 = 56).

Refer to “Field Control Modifications Diagram”, Form 155.16-PA3 for details of Remote Setpoint Reset Operation.

DATA LOGGER – An optional printer can be connected to the MicroComputer Control Center for data logging purposes. Refer to “System Status Printers” Form for details.

DISPLAYING SYSTEM SETPOINTS

- The currently programmed **Setpoint** values can be viewed at any time in **SERVICE**, **LOCAL**, or **REMOTE** operating mode as follows: Press and release the appropriate **Setpoint** key – the message will be displayed for 2 seconds.

– or –

- Press and hold the appropriate **Setpoint** key – the message will be displayed as long as the key is pressed.

– or –

- Press and release the appropriate **Setpoint** key, then press and release the **DISPLAY HOLD** key. The message will be displayed until the **DISPLAY HOLD** key

is again pressed and released, or 10 minutes have elapsed, whichever comes first.

NOTE: X's will not be displayed for setpoint values. They are shown to depict number fields only. If Micro Board program jumper J52 (English/Metric) is removed, temperatures are displayed in °C. If I/O Expansion Board program jumper J12 is removed, all messages displayed in German language.

To display **LEAVING WATER TEMP** setpoint:

Use the **LEAVING WATER TEMP** setpoint key as described above to produce the following message:

LEAVING CHILLED WATER SETPOINT = XX.X°F

NOTE: The value displayed in **LOCAL** or **SERVICE** modes is that which was programmed by the operator. The value displayed in **REMOTE** mode is the sum of the operator-programmed value (base) plus any offset (0-10°F or 0-20°F as programmed with “REMOTE RESET TEMP RANGE KEY”) by a Remote Energy Management System.

To display **PURGE PUMP SERVICE INTERVAL** setpoint:

Use the **PURGE PUMP SERVICE INTERVAL** setpoint key as described above to produce the following message:

PURGE SERVICE: INT = XXX HRS RUN TIME = XXX HRS

To display **PULL DOWN DEMAND** setpoint:

Use **PULL DOWN DEMAND** setpoint key as described above to produce the following message:

SETP = XXX MIN: START = XX% STOP = XX%

NOTE: If unit is operating and a pull down interval is in effect, the following is displayed:

PRESENT PULL DOWN LIMIT = XX%; XXX MIN LEFT

To display **CLOCK** setpoint (time of day):

Use the **CLOCK** setpoint key as described above to produce the following message: **TODAY IS XX:XX AM/PM 1/1/92**

– or –

To display **DAILY SCHEDULE** setpoints:

- Press and hold the **DAILY SCHEDULE** setpoint key.

The chiller start and stop times for each day of the week are sequentially displayed, beginning with Sunday and ending with Holiday. The display will continuously scroll until the **DAILY SCHEDULE** key is released.

– or –

- Press and release the **DAILY SCHEDULE** setpoint key. Then press and release the **DISPLAY HOLD** key. The chiller start and stop times for each day of the week are sequentially displayed beginning with Sunday and ending with Holiday. The display will continuously scroll until the **DISPLAY HOLD** key is again pressed and released or 10 minutes have elapsed, whichever comes first.

To display message from **DAILY SCHEDULE** will scroll in the following sequence:

SUN START = 08:30 AM STOP = 06:00 PM

MON START = 05:00 AM STOP = 07:00 PM

TUE START = 05:00 AM STOP = 07:00 PM

WED START = 05:00 AM STOP = 07:00 PM

THU START = 05:00 AM STOP = 07:00 PM

FRI START = 05:00 AM STOP = 07:00 PM

SAT START = 05:00 AM STOP = 07:00 PM

HOL START = 00:00 AM STOP = 00:00 PM

To display **HOLIDAY** setpoints:

Use the **HOLIDAY** setpoint key as described in the beginning of this section to produce the following message:

S M T W T F S HOLIDAY NOTED BY *

NOTE: On the days that are designated by *, the chiller will automatically start and stop per the holiday schedule established in **DAILY SCHEDULE** setpoints.

To display **REMOTE RESET TEMP RANGE** setpoint:

Use the **REMOTE RESET TEMP RANGE** setpoint key as described above to produce the following message:

REMOTE RESET TEMP RANGE = 10°F

REMOTE RESET TEMP RANGE = 20°F

To display **DATA LOGGER** setpoints:

Refer to YORK, Form 155.16-NO1.2 for operation of this key.

PROGRAMMING THE ISOFLOW CONTROL CENTER

PROGRAMMING SYSTEM SETPOINTS

The system setpoints can be entered at any time . . . even when the system is running. Proceed as follows to enter system setpoints (refer to Fig. 3).

1. Press **ACCESS CODE** key.
2. **ENTER VALID ACCESS CODE** is displayed.
3. Using **Entry** keys, enter **9 6 7 5**.
4. As each digit is entered, the characters **Y O R K** are displayed.

NOTE: If digits other than **9 6 7 5** are entered, **Y O R K** is still displayed.

NOTE: For ease in remembering the code, note that the letters **Y O R K** correspond to the digits **9 6 7 5** on a telephone dial.

5. Press **ENTER** key.

NOTE: If digits other than **9 6 7 5** were entered in Step No. 4.

INVALID ACCESS CODE is displayed when the **ENTER** key is pressed. If this occurs, enter the correct access code (9675) and proceed.

6. **ACCESS TO PROGRAM KEY AUTHORIZED** is displayed.

NOTE: Unless terminated by pressing the **ACCESS CODE** key again, the operator will have access to the **PROGRAM** key for 10 minutes. When 10 minutes have elapsed, access to the program key will be automatically disabled and the operator must return to Step No. 1 to gain access.

7. Press **PROGRAM** key.

8. **PROGRAM MODE, SELECT SETPOINT** is displayed.

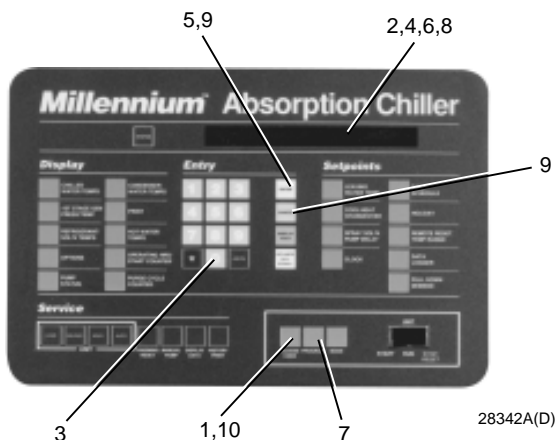

FIG. 3 – KEYPAD – PROGRAMMING SYSTEM SETPOINTS

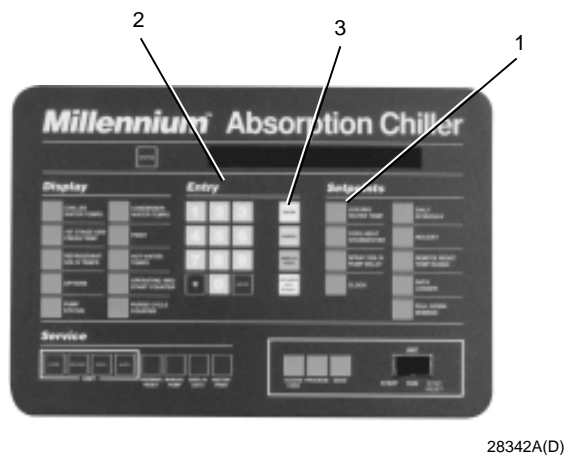

FIG. 4 – KEYPAD – PROGRAMMING “LEAVING CHILLED WATER TEMP” SETPOINT

9. Enter setpoints as detailed below. If you make a mistake when entering a value, press **CANCEL** key and then **ENTER** key. The display will revert to the default values and the cursor will return to the first changeable digit. You can then proceed to enter the correct values. If the entered value exceeds acceptable limits, **OUT OF RANGE – TRY AGAIN** will be displayed for 2 seconds, then the **PROGRAM MODE, SELECT SETPOINT** message will reappear.

10. When all desired setpoints have been entered, press the **ACCESS CODE** key to exit the **PROGRAM** mode and terminate access to **PROGRAM** mode. **ACCESS TO PROGRAM MODE DISABLED** is displayed. The Control Center will automatically return to **LOCAL, REMOTE, or SERVICE** mode . . . whichever was last selected.

To enter **LEAVING WATER TEMP** setpoint:

1. Press and release the **LEAVING WATER TEMP** setpoint key. The following program prompt message will be displayed:
LVG CHILLED WATER SETPOINT = XX.X°F (BASE)
(BASE) refers to the base or lowest setpoint available to an Energy Management System. Refer to previous explanation of **REMOTE/RESET TEMP RANGE**, page 93.
2. Use the **Entry** keys to enter desired value.
3. Press and release the **ENTER** key.
PROGRAM MODE, SELECT SETPOINT message is displayed.

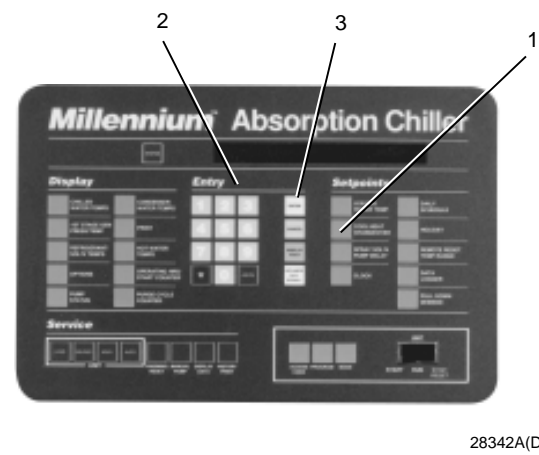

FIG. 5 – KEYPAD – PROGRAMMING “PURGE PUMP SERVICE INTERVAL” SETPOINT

To enter **PURGE PUMP SERVICE INTERVAL** setpoint. (Refer to Fig. 5.):

1. Press and release the **PURGE PUMP SERVICE INTERVAL** key. The following program prompt message will be displayed:
PURGE SERVICE INTERVAL: XXX HOURS
2. Use the **Entry** keys to enter desired value. Use leading zeros when necessary. (i.e., 006)
3. Press and release the **ENTER** key.
PROGRAM MODE, SELECT SETPOINT message is displayed.

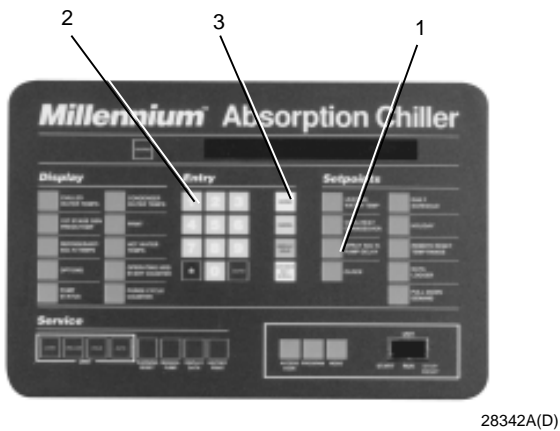

FIG. 6 – KEYPAD – PROGRAMMING “PULL DOWN DEMAND” SETPOINT

To enter **PULL DOWN DEMAND** setpoint. (Refer to Fig. 6.):

1. Press and release the **PULL DOWN DEMAND** setpoint key. The following program prompt message will be displayed:

SETP = XXX; START = XX%; STOP = XXX%

2. Use the **Entry** keys to enter desired value. Use leading zeros when necessary.
3. Press and release the **ENTER** key.

PROGRAM MODE, SELECT SETPOINT is displayed.

To enter **CLOCK** setpoint. (Refer to Fig. 7.):

1. Assure Micro Board program jumper J57 is in “CLKON” position.
 2. Press and release the **CLOCK** setpoint key. The following program prompt message is displayed:
- TODAY IS MON 10:30 AM 1/1/94**
3. Press the **ADVANCE DAY/SCROLL** key until the proper day of the week appears on the display.
 4. Use the **Entry** keys to enter proper time of day.
 5. Press the **AM/PM** key to change the AM to PM or vice versa.
 6. Use the **Entry** keys to enter proper calendar date (MONTH/DAY/YR). If month and day are single digit entries, precede the entry with “0”. For example 02/04/93.

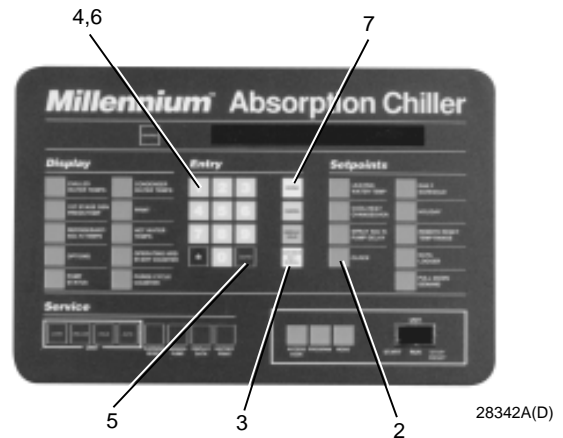

FIG. 7 – KEYPAD – PROGRAMMING “CLOCK” SETPOINT

7. Press and release the **ENTER** key.

PROGRAM MODE, SELECT SETPOINT message is displayed.

To enter **DAILY SCHEDULE** setpoint. (Refer to Fig. 8.)

1. Press and release the **DAILY SCHEDULE** setpoint key. The following program prompt message is displayed:

SUN START = XX:XX AM, STOP = XX:XX AM

2. If the displayed start and stop time is not the desired schedule, enter the desired start and stop times as follows:

- a. If you do not want the chiller to automatically start and stop on this day, press the **CANCEL** key.
- b. Use the **Entry** keys to enter desired hours and minutes start time.
- c. If necessary, press the **AM/PM** key to change “AM” to “PM” or vice versa.
- d. Use the **Entry** keys to enter desired hours and minutes start time.
- e. If necessary, press the **AM/PM** key to change “AM” to “PM” or vice versa.

3. Press the **ADVANCE DAY/SCROLL** key. The following prompt message is displayed:

MON START = XX:XX AM, STOP = XX:XX AM

4. Enter the desired start and stop time per Step 2.

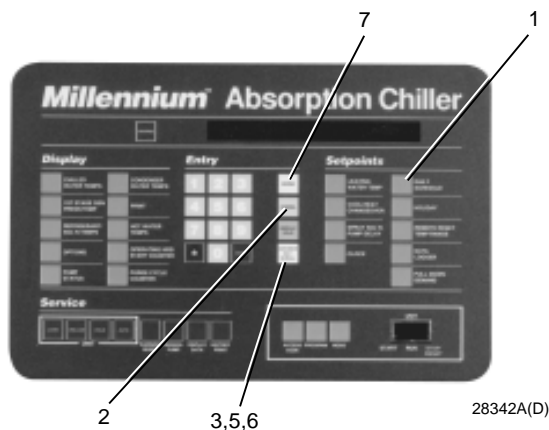

FIG. 8 – KEYPAD – PROGRAMMING “DAILY SCHEDULE” SETPOINT

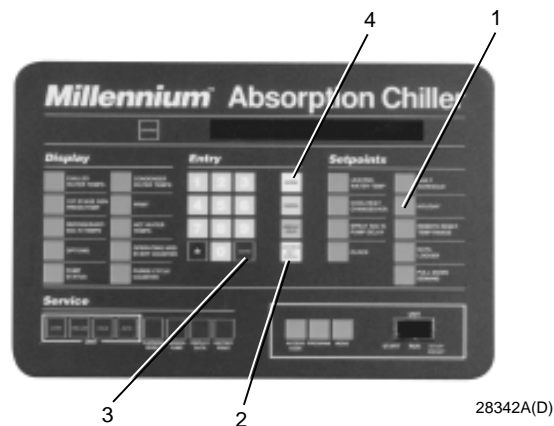

FIG. 9 – KEYPAD – PROGRAMMING “HOLIDAY” SETPOINT

5. Press the **ADVANCE DAY/SCROLL** key. The following prompt message is displayed.

REPEAT MON SCHEDULE MON-FRI? YES=1, NO=2

- a. If you press the “**1**” **Entry** key, Monday’s start and stop time will be automatically entered for Tuesday through Friday.

– or –

- b. If you press the “**0**” **Entry** key, Tuesday through Friday can be programmed with different start and stop times.

6. Use the **ADVANCE DAY/SCROLL** key with procedure in Step 2. To enter start and stop times for remained of the week plus a holiday schedule is required.

7. Press and release the **ENTER** key.

PROGRAM MODE, SELECT SETPOINT is displayed.

To enter **HOLIDAY** setpoint. (Refer to Fig. 9.):

1. Press and release the **HOLIDAY** setpoint key. The following program prompt message is displayed:

S M T W T F S HOLIDAY NOTED BY *

2. Press and release the **ADVANCE DAY/SCROLL** key to move cursor to the day that you wish to designate as a holiday.

3. Press the “*****” key. An “*****” will appear next to the selected day.

4. After you have placed an “*****” next to each of the days that you wish to designate a holiday, press the **ENTER** key

PROGRAM MODE, SELECT SETPOINT message is displayed.

To cancel all of the designated holidays: perform Step 1, press the **CANCEL** key, and then press the **ENTER** key. The **PROGRAM MODE, SELECT SETPOINT** message is displayed.

To cancel one of the designated holidays: perform Step 1, press **ADVANCE DAY/SCROLL** key until the cursor appears to the right of the desired day, press the “*****” key, then press the **ENTER** key.

To enter **REMOTE/RESET TEMP RANGE** setpoint. (Refer to Fig. 10.):

1. Press and release the **REMOTE/RESET TEMP RANGE** setpoint key. The following program prompt message is displayed:

REMOTE/RESET TEMP RANGE = XX°F

2. Use the **Entry** keys to enter desired value (10 or 20).

3. Press and release the **ENTER** key.

PROGRAM MODE, SELECT SETPOINT message is displayed.

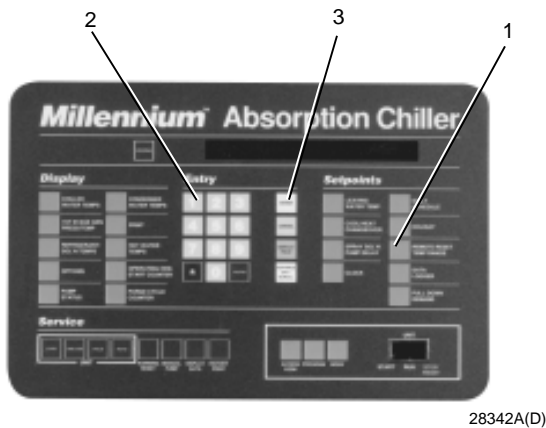

FIG. 10 – KEYPAD – PROGRAMMING “REMOTE RE-SET” TEMP RANGE

SERVICE KEYS

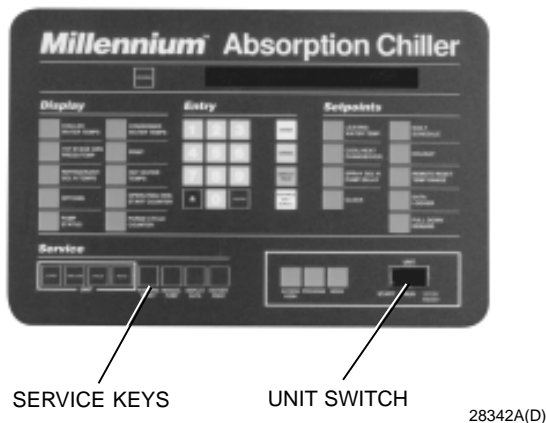

FIG. 11 – KEYPAD – SERVICE KEYS LOCATION

To enter **DATA LOGGER** setpoint:

Refer to Form 155.16-NO1.2 for operation of this key.

The **Service** keys are provided to allow the service technician or operator to have manual control of certain unit functions. Some keys also provide additional information that is helpful in system troubleshooting. **LOAD**, **UNLOAD**, **HOLD**, and **AUTO** keys are enabled in **SERVICE** mode only. The **DISPLAY DATA** and **HISTORY PRINT** keys, and certain **WARNING RESET** functions, are enabled in **LOCAL**, **SERVICE**, or **REMOTE** modes.

UNIT KEYS

NOTE: In units equipped with EPROM version A.02F.00, a continuous load or unload signal is applied when the **LOAD** or **UNLOAD** key is pressed and released. If the unit is equipped with EPROM version A.02F.01 or later, each time the **LOAD** or **UNLOAD** key is pressed and released, the output is a 0.2 second (Butterfly valves), 0.4 second (Globe/Cage valves) load or unload pulse. This limits the valve position increase or decrease to increments of 1% for each press of the key. If the key is pressed and held, this output will occur every 2 seconds until the key is released.

LOAD – Press and release this key to apply a load signal to the hot water valve (HOT WATER UNIT) or steam valve (steam-fed unit). If the system is running,

SYSTEM RUN – UNIT LOADING

is displayed. If the not running,

SYSTEM READY TO START – UNIT LOADING

is displayed. When the unit is fully loaded (HOT WATER VALVE = 100%; steam-fed units steam valve position = 100%), **SYSTEM RUN – UNIT LOADED** or

SYSTEM READY TO START – UNIT LOADED is displayed. The unit will continue to load until the **UNLOAD**, **HOLD**, or **AUTO** (returns to automatic leaving water temp control) key is pressed. The **LOAD** key is also used in **PROGRAM** mode to program the maximum allowed **LOADING**. A special access code is required. Refer to “Service” manual, Form 155.16-M3 “Special Programming Features”.

UNLOAD – Press and release this key to apply an unload signal to the hot water valve (HOT WATER UNITS) or steam valve (steam-fed unit). If the system is running,

SYSTEM RUN – UNIT UNLOADING

is displayed. If the system is not running,

SYSTEM READY TO START – UNIT UNLOADING

is displayed. When the unit is fully unloaded (HOT WATER VALVE POSITION = 0% steam-fed units steam valve position = 0%), **SYSTEM RUN – UNIT UNLOADED** or

SYSTEM READY TO START – UNIT UNLOADED is displayed. The unit will continue to unload until the **LOAD**, **HOLD**, or **AUTO** (returns unit to automatic leaving water temp control) key is pressed.

HOLD – Press and release this key to hold the load signal to the hot water valve or steam valve (steam-fed unit) at its present position. If the system is running,

SYSTEM RUN – UNIT HOLDING

is displayed. If the system is not running,

SYSTEM READY TO START – UNIT HOLDING

is displayed. The unit will continue holding until the **HOLD**, **UNLOAD**, or **AUTO** (returns unit to automatic, leaving water temp control) key is pressed.

AUTO – Press and release this key to place the unit in automatic leaving water temperature control. Load and unload signals are applied to the hot water valve or steam valve (steam-fed units) automatically as required to control the leaving water temperature to the desired **LEAVING WATER TEMP** setpoint.

SYSTEM RUN – AUTO TEMP CONTROL

is displayed. When the Control Center is in **LOCAL**, **REMOTE**, or **PROGRAM** operating mode, the unit is automatically placed in **AUTO** mode.

This key is also used to perform the auto calibration of the steam or hot water valve position feedback potentiometer. This operation should be performed only by a qualified service technician. A special access code is required. The service technician should refer to the calibration procedure in the “Service” manual, Form 155.16-M3.

OTHER SERVICE KEYS

WARNING RESET – This key is used (in any operating mode) to turn off the audible alarm that is turned on by the occurrence of any of the following warning conditions. This key is also used (in **SERVICE** mode) to clear the warning message (after the condition that caused the alarm has reached the **Reset** threshold). Refer to description of warning messages in “Display Messages” section.

- WARNING – Low Refrigerant Temperature
- WARNING – High Gen Pressure Override
- WARNING – High Hot Water Supply Temp¹
- WARNING – Ent Cond Water Temp High Limit
- WARNING – Faulty Strong Soln Temp Sensor
- WARNING – Purge Pump Service Recommended
- WARNING – Purge Pump Overloads Open
- WARNING – Replace RTC, U16 – Reprogram Setpoints

NOTE: 1. Hot water units only (Micro Board program jumper JP1 is “OUT”)

MANUAL PUMP – This key is used to (1) perform a manual dilution cycle, (2) control the individual system pumps, (3) enable or disable the automatic operation of the refrigerant solenoids (4) control the stabilizer refrigerant solenoid valve (when in **MANUAL** control).

IMPORTANT!

Functions (3) and (4) should only be performed by a qualified service technician. Instructions are in Control Center “Service” manual, Form 155.16-M3 under “Special Setpoints and Programming Procedures”.

To manually control the system pumps or initiate a manual dilution cycle, proceed as follows:

- a. **PURGE PUMP** – The purge pump can be manually operated in **LOCAL**, **REMOTE** or **SERVICE** mode. If it is desired to operate it in **LOCAL** or **REMOTE** mode, place Control Center in the **SERVICE** mode, press and release the **DISPLAY HOLD** key, then proceed to Step b. If it is desired to operate it in **SERVICE** mode, then proceed to Step b. The “Display Hold” feature is automatically engaged when using the **PUMP STATUS** key in **SERVICE** mode. It will remain engaged until the **DISPLAY HOLD** key is pressed or 10 minutes have elapsed, whichever occurs first.

ALL OTHER PUMPS, MANUAL DILUTION CYCLE and STABILIZER REFRIGERANT SOLENOID VALVE, place Control Center in **SERVICE** mode. The “Display Hold” feature is automatically engaged when using the **PUMP STATUS** key in **SERVICE** mode. It will remain engaged until the **DISPLAY HOLD** key is pressed or 10 minutes have elapsed, whichever occurs first.

- b. Press and hold the **PUMP STATUS** key until the desired function is displayed. Immediately release the key. The functions will scroll in this order:

PURGE PUMP – OFF	1
REFRIGERANT PUMP – OFF	2, 6
SOLUTION PUMP – OFF	2, 4
CHILLED WATER PUMP – OFF	2
CONDENSER WATER PUMP – OFF	2
ABSORBER PUMP – OFF	2, 4
GENERATOR PUMP – OFF	2, 4
MANUAL DILUTION CYCLE – OFF	3
STABILIZER REF SOLENOID VALVE – CLOSED	5

- c. Press and release the **MANUAL PUMP** key. The displayed message will change from

<FUNCTION> – OFF

to

<FUNCTION> – ON

or vice versa.

If selected function cannot be turned on or off, a message(s) giving the reason(s) will scroll on the display until the **MANUAL PUMP** key is released. Refer to “Manual Pump Operation Fault Messages” in “Display Messages” section.

NOTES:

1. The purge pump can be operated in **LOCAL**, **REMOTE** or **SERVICE** mode. It will operate if the unit is running or not running. It will turn off only when manually turned off.

CAUTION: TO REDUCE THE RISK OF INJURY, DO NOT OPERATE THE PUMP WITH THE BELT GUARD REMOVED!

2. This pump can be manually operated if (a) the Control Center is in **SERVICE** mode and (b) the **UNIT** switch is in **STOP/RESET** and (c) no dilution cycle is in progress. (If the unit is equipped with Franklin pumps, the refrigerant, solution and generator pumps are not allowed to run if the motor coolant float switch (2F) is open.) Anytime the pump is turned on, it will remain on until (a) it is manually turned off or (b) 2 hours have elapsed or (c) the **UNIT** switch is moved from **STOP/RESET** position to **RUN** position.

3. A manual dilution cycle can be initiated only if the following conditions are satisfied:

- (A). the Control Center is in **SERVICE** mode
- (B). the **UNIT SWITCH** is in **STOP/RESET** position
- (C). the unit is not presently performing a dilution cycle
- (D). the refrigerant level float switch is closed
- (E). the refrigerant temperature is greater than 34°F
- (F). the solution (absorber and generator pumps on 50 Hz Models YIA-10E3 – YIA-14F3 with Franklin pumps) and refrigerant pump overloads or thermal switches are closed
- (G). the low refrigerant temperature cutout switch (LRT) is not tripped

When the dilution cycle is manually initiated, it will automatically terminate when the cycle is complete. It can be stopped at any time during the cycle by pressing the **MANUAL PUMP** key.

4. 50 Hz Models YIA-10E3 – YIA-14F3 equipped with

Franklin pumps, have an absorber pump and a generator pump in place of the solution pump.

5. The stabilizer refrigerant solenoid valve can be manually operated in **SERVICE** mode only if “Manual Solenoid Control” is selected using a special procedure found in “Service” manual, Form 155.16-M3. This should only be performed by a qualified service technician. If manual control is selected, the valve will not respond to any automatic control, unless the “Automatic Decrystallization Routine” becomes active. When the “Automatic Decrystallization Routine” becomes active, the valve reverts to **AUTOMATIC** control for as long as the “Automatic Decrystallization Routine” is active; then reverts to **MANUAL** control if manual control is still selected. Upon exit from **SERVICE** mode, the valve automatically reverts to **AUTOMATIC** mode.

6. If the unit is equipped with Buffalo pumps (EPROM version A.02F.02 or later; Micro Board program jumper JP2 in), manual operation of the Refrigerant pump is inhibited until refrigerant level float switches 1F and 3F are closed.

DISPLAY DATA – Press and hold this key. The messages below will scroll sequentially on the display until the key is released. Each will be displayed for 2 seconds. Or, to hold each of these messages, press and release the **DISPLAY HOLD** key, then press and release the **DISPLAY DATA** key. Each time the **DISPLAY DATA** key is pressed, the next message is displayed. To terminate, press **DISPLAY HOLD** key again.

The **DISPLAY DATA** key is used to manually control the Refrigerant Level Solenoid Valve (referred to as Refrigerant Level Unloader Solenoid Valve in EPROM version A.02F.01 or earlier) when “Manual Solenoid Control” has been selected with the **MANUAL PUMP** key. Instructions for selection of Manual Solenoid Control are contained in the Control Center “Service” manual, Form 155.16-M3 under “Special Setpoints and Programming Procedures” section. Manual Solenoid Control should only be selected by a qualified technician.

EPROM version A.02F.01 and earlier:

STEAM VALVE POSITION = XXX%	1
HOT WATER VALVE POSITION = XXX%	1
GENERATOR SHELL PRESSURE = XX.XX%	
AUTO DECRYSTALLIZATION TEMP = XXX.X°F	
REFRIGERANT LEVEL FLOAT SWITCH – CLOSED	

REF LEVEL UNLOADER SOLENOID – CLOSED	
REMOTE LOAD LIMIT = XXX%	2
EPROM version A.02F.02 or later:	
STEAM VALVE POSITION = XXX%	1
HOT WATER VALVE POSITION = XXX%	1
GENERATOR SHELL PRESSURE = XX.XX%	
AUTO DECRYSTALLIZATION TEMP = XXX.X°F	
REFRIGERANT LEVEL FLOAT SWITCH (1F) – CLOSED	3
REFRIGERANT LEVEL FLOAT SWITCH (3F) – CLOSED	3
MOTOR COOLANT FLOAT SWITCH (2F) – CLOSED	4
REFRIGERANT LEVEL SOLENOID – CLOSED	
REMOTE LOAD LIMIT = XXX%	2

NOTES:

- The “Steam Valve Position” message is displayed for steam units (Micro Board program jumper JP1 is in). The “Hot Water Valve Position” message is displayed for hot water units (Micro Board program jumper JP1 is out). This value represents the present position of the steam or hot water valve. It is provided by the valve feedback potentiometer. The range is 0-100%. The minimum position during unit operation is factory set by the valve actuator limit switch at 20% of unit capacity.
- Displayed only when Control Center is in **REMOTE** mode as follows:
 - Value displayed is 100% to (10-20% as programmed; the minimum allowable steam or hot water valve position is factory set to 10%. It should only be changed by an authorized service technician using YORK “Service” manual, Form 155.16-M3). The steam or hot water valve will be limited to this position during system run. This load limit value is a result of a 1-11 second PWM input to the relay board TB4-82. The PWM input could be directly from an external energy management or from the optional card file mounted in the Control Center. The card file accepts 4-20mA, 0-10VDC or discrete contact closure inputs. Refer to “Field Control Modifications Diagrams”, Form 155.16-PA1 for details.

– or –

- If unit is connected to FAX-4500 Energy Management System, the value displayed is the same as above but is a result of input to Micro Board RS-485 serial port TB-7 from FAX-4500. The steam or hot water valve will be limited to this position during system run.
- Displayed only when unit is equipped with EPROM version A.02F.02 (or later) and Buffalo pumps (Micro Board program jumper JP2 in).
 - Displayed only when unit is equipped with Franklin pumps. If equipped with Franklin pumps and EPROM version A.02F.02 or later, Micro Board program jumper JP2 must be out.

HISTORY PRINT – Press and release this key to initiate a history print to an optional printer. The last four safety and cycling shutdowns are stored in memory in a last in, first out format. Details of the optional printers, installation and operation instructions are in YORK Form 155.16-NO1.2.

If a printer is connected to the Micro Board, **INVALID HISTORY DATA WILL NOT BE PRINTED** is momentarily displayed when this key is pressed, and a history of the last four safety or cycling shutdowns and a system parameters that were valid at the time the shutdown occurred are printed. If a history print is already in progress, **HISTORY PRINT REQUEST IN PROGRESS ...** is displayed.

If a printer is not connected to the Micro Board, the number of safety or cycling shutdowns (up to four) stored in memory and a description of each is displayed on the keypad display as follows:

X SAFETY SHUTDOWN(S) RECORDED IN HISTORY is displayed for 2 seconds and then **HISTORY #1 – SHUTDOWN ON: MON, DAY, YEAR** is displayed. The “Display Hold” feature is automatically invoked. Press and release the “Advance Day/Scroll” key to view the cause of History #1 shutdown. If it had been caused by a solution pump overload, for example, **TUES 7:06 AM SOLUTION PUMP OVERLOADS OPEN** is displayed. If there was more than one shutdown stored in memory, pressing the **ADVANCE DAY/SCROLL** key displays **HISTORY #2 – SHUTDOWN ON: MON, DAY, YEAR**. Pressing the **ADVANCE DAY/SCROLL** key again, displays the reason for History #2 shutdown as above. Each time the **ADVANCE DAY/SCROLL** key is pressed, the next shutdown and cause is displayed until the last shutdown is displayed. When the last shutdown is displayed, the next press of the **ADVANCE DAY/SCROLL** key causes the

normal background message to be displayed. Pressing the **CANCEL** key exits the **HISTORY** display.

OPERATING MODES

The Millennium Control Center can be operated in four different operating modes as follows:

SERVICE – Enables all the **Service** keys except **DISPLAY DATA** and **HISTORY PRINT**, which are enabled in all modes. See “Service Keys”, page 21.

LOCAL – This is the normal operating mode. The unit can be started and stopped from the Control Center. Also, the **Display** and **Setpoints** parameters, can be displayed.

REMOTE – In this mode, the Control Center will accept control signals from a remote device (i.e. Energy Management System) or cycling inputs. The control signal inputs are:

1. Remote Start
2. Remote Stop
3. Remote Leaving Chilled Water Temp Setpoint
4. Remote Load Limit Setpoint

NOTE: The unit can be stopped by the unit switch, regardless of the operating mode. The switch must be in **RUN** position to enable **REMOTE** mode. The operator cannot locally start the unit using the **UNIT** switch when in the **REMOTE** mode.

To determine which operating mode the Control Center is presently in, simply press the mode key.

If the Control Center is in **LOCAL** mode,
LOCAL OPERATING MODE IN EFFECT is displayed.

If the Control Center is in **REMOTE** mode,
REMOTE OPERATING MODE IN EFFECT is displayed.

If the Control Center is in **SERVICE** mode,
SERVICE OPERATING MODE IN EFFECT is displayed.

To change operating mode, proceed as follows:

1. Press the **ACCESS CODE** key.
2. **ENTER VALID ACCESS CODE** is displayed.

3. Using the **Entry** keys, enter “**9 6 7 5**”.
4. As each digit is entered, the characters **Y O R K** are displayed.

NOTE: If digits other than **9 6 7 5** are entered, **Y O R K** is still displayed.

5. Press **ENTER** key.

NOTE: If digits other than **9 6 7 5** were entered in step No. 4, **INVALID ACCESS CODE** is displayed when the **ENTER** key is pressed. If this occurs, enter the correct access code (**9675**) and proceed.

6. **ACCESS TO PROGRAM KEY AUTHORIZED** is displayed.

NOTE: Unless terminated by pressing the **ACCESS CODE** key again, the operator will have access to the **PROGRAM** key for 10 minutes. When 10 minutes have elapsed, access to **PROGRAM** key will be automatically disabled and the operator must return to step No 1 to gain access.

7. Press **PROGRAM** key.
8. **PROGRAM MODE, SELECT SETPOINT** is displayed.
9. Press **MODE** key.
10. The mode that has been previously selected will be displayed as follows:

LOCAL MODE SELECTED

– or –

REMOTE MODE SELECTED

– or –

LOCAL MODE SELECTED

11. Press the **ADVANCE DAY** key to scroll to desired mode. Each time this key is pressed, a different mode is displayed as above.
12. When the desired mode is displayed, press the **ENTER** key.
13. **PROGRAM MODE, SELECT SETPOINT** is displayed.
14. Press the **ACCESS CODE** key to exit the **PROGRAM** mode and terminate access to the **PROGRAM** mode.
15. **ACCESS TO PROGRAM MODE DISABLED** is displayed.

UNIT SWITCH

(See Fig. 11, page 98).

This rocker switch is used to locally operate the unit. It is used to start, run and stop the unit. Also, it resets the Control Center after a safety shutdown.

To **START** unit in **LOCAL** mode:

Move the **UNIT** switch from the **STOP/RESET** to the **START** position. Switch will spring-return to **RUN** position.

To **STOP** the unit:

Move switch from the **RUN** to the **STOP/RESET** position.

To **RESET** Control Center:

Following a safety shutdown, the operator is required to reset the Control Center prior to restarting the system. Move switch from the **RUN** to the **STOP/RESET** position.

NOTE: The operator cannot start the unit (using this switch) when the Control Center is in the **REMOTE** mode.

DISPLAY MESSAGES

SYSTEM READY TO START:

SYSTEM READY TO START

System has no status message to report and will start when a start signal is applied.

SYSTEM READY TO START – DILUTION

Same as above, but a dilution cycle is in progress.

SYSTEM READY TO START – PRESS STATUS

System will start when a start signal is applied. The operator is instructed to press the **STATUS** key to view a status message.

SYSTEM READY TO START – DIL'N – PRESS STATUS

Same as above, but dilution cycle is in progress.

SYSTEM READY TO START – UNIT HOLDING

– or –

SYSTEM READY TO START – UNIT LOADING

– or –

SYSTEM READY TO START – UNIT LOADED

– or –

SYSTEM READY TO START – UNIT UNLOADING

– or –

SYSTEM READY TO START – UNIT UNLOADED

Control Center is in **SERVICE** mode. The system will start when a start signal is applied. It is in the process of holding, loading, or unloading or is in the fully loaded or unloaded position.

SYSTEM START SEQUENCE:

COOLING START INITIATED

The system has received a start signal but has not yet achieved the run state.

SYSTEM RUN:

(All steam/hot water valve loading limits (strong solution temperature limit, automatic decrystallization limit, remote load limit, maximum load limit), when active, will automatically be scrolled on the display one after another should two or more be in effect simultaneously. For example, if the automatic decrystallization limiting is in effect and the steam/hot water valve is at the pulldown limit, the display will flash between the following two messages so long as the two limits are in effect: **SYSTEM RUN – AUTOMATIC DECRYSTALLIZATION**, and **SYSTEM RUN – PULL DOWN LIMIT**.)

SYSTEM RUN – PRESS STATUS

The system is running in **LOCAL**, **REMOTE** or **SERVICE** mode. The operator is instructed to press the **STATUS** key to display a status message.

SYSTEM RUN – REMOTE LOAD LIMIT

System is running in **REMOTE** mode and the unit loading is being inhibited by the remote load limit command from a remote device. The load limit value that is in effect can be viewed by pressing the **DISPLAY DATA** keypad key. One of the scrolled messages is “**REMOTE LOAD LIMIT = XXX%**”. The steam or hot water valve position will be limited to this value during **SYSTEM RUN**.

The remote load limit command is input to the relay board TB4-82 as a 1-11 second PWM signal directly from an external energy management system or from the optional card file inside the Control Center that accepts 4-20mA, 0-10VDC or contact closure inputs (refer to YORK Form 155.16-PA1). The load limit command can also be input to the Micro Board RS-485 serial port TB7 from the YORK FAX-4500 Energy Management System.

The load limit value is 100% to (10-20% as programmed; the minimum allowable valve position is programmable from 10% to 20%). The minimum allowable steam or hot water valve position is factory set to 10%. It should only be changed by a qualified service technician using YORK “Service” manual, Form 155.16-M3.

SYSTEM RUN – LEAVING CHILLED WATER CONTROL

The system is running in **LOCAL** or **REMOTE** mode. The loading and unloading is being automatically controlled by the **LEAVING CHILLED WATER TEMP** setpoint. There are no status messages.

SYSTEM RUN – PULL DOWN LIMIT

The system is running in **LOCAL**, **REMOTE** or **SERVICE** mode. The loading is being inhibited by the programmed **PULL DOWN DEMAND** setpoint.

SYSTEM RUN – MAXIMUM COOLING

The system is running in **LOCAL**, **REMOTE** or **SERVICE** operating mode and the steam or hot water valve position has reached and is being limited to the “Max Allowed Loading” setpoint value that has been programmed by the service technician. During unit commissioning, it is sometimes necessary to temporarily limit the load to some value less than 100% because of local or unit conditions. Details of programming this function are included in the Control Center “Service” manual, Form 155.16-M3 and should only be performed by a qualified service technician.

SYSTEM RUN – AUTOMATIC DECRYSTALLIZATION

If the system is running and the Automatic Decrystallization Cycle (ADC) temperature increases to 160°F (71.1°C), this message is displayed and the steam or

hot water valve position is limited to 50% for a minimum of 10 minutes. Simultaneously, the stabilizer refrigerant solenoid valve is energized for 2 minutes, transferring refrigerant to the generator’s drain line and thus to the shell side of the heat exchanger to dilute the solution. After 10 minutes, if the ADC temperature falls to 150°F (65.6°C), the cycle terminates; otherwise, the cycle repeats. The ADC operation will continue for at least 10 minutes regardless of a shutdown or subsequent restart. Units equipped with Buffalo pumps (Micro Board program jumper JP2 in) and EPROM version A.02F.02 or later: If the refrigerant pump is not running when the ADC is initiated, or the refrigerant pump shuts down during the ADC, the standard ADC as described above is not performed. Instead, a LIMITED ADC is performed. The LIMITED ADC has two phases: PRIMARY and SECONDARY. Refer to messages “**SYSTEM RUN – PRIMARY LIMITED AUTO-DECRYST**” and “**SYSTEM RUN – SECONDARY LIMITED AUTO-DECRYST**”.

SYSTEM RUN – PRIMARY LIMITED AUTO-DECRYST

(EPROM version A.02F.02 or later; applicable only to units equipped with Buffalo pumps, Micro Board program jumper JP2 in)

The unit is running and performing a “Primary Limited Automatic Decrystallization Cycle”. This variation of the standard automatic decrystallization cycle (ADC) is performed if the refrigerant pump is not running when a standard ADC is initiated or is turned-off during a standard ADC. LIMITED ADC have two phases: Primary and Secondary (see below). The Primary Limited ADC is the same as Standard ADC except it is performed for 10 minutes only and the stabilizer refrigerant solenoid valve (2SOL) is not energized (opened) during the first two minutes of the cycle, as would be done in a Standard ADC. If float switches 1F and 3F close to start the refrigerant pump before the “Primary Limited ADC” terminates, a normal ADC is performed. Otherwise, when 10 minutes have elapsed and the “Primary Limited ADC” terminates, normal chiller operation continues, unless the ADC temperature (RT2) is $\geq 150^{\circ}\text{F}$ (65.6°C) when it terminates, then the “Secondary Limited ADC” (see below) is initiated.

SYSTEM RUN – SECONDARY LIMITED AUTO-DECRYST

(EPROM version A.02F.02 or later; applicable only to units equipped with Buffalo pumps, Micro Board program jumper JP2 in)

The unit is running and performing a “Secondary Limited Automatic Decrystallization Cycle”. The secondary limited ADC is performed for 15 minutes. It is initiated at the completion of a “Primary ADC” (see preceding) if the ADC temperature is $\geq 150^{\circ}\text{F}$ (65.6°C) when the primary ADC terminates. While the “Secondary ADC” is in

effect, the stabilizer refrigerant solenoid valve (2SOL) is not energized (opened) and the steam/hot water valve is driven to the closed (0%) position. If float switches 1F and 3F close to start the refrigerant pump before the "Secondary Limited ADC" terminates, a standard ADC is performed and the unit continues to run. Otherwise, a safety shutdown is performed and

DAY-TIME-RFS-CHK FOR CRYSTALLIZATION is displayed.

SYSTEM RUN – STRONG SOLUTIONTEMP CONTROL

(EPROM version A.02F.00 only)

Displayed while the unit is running and the Strong Solution Temperature exceeds the limit that is established by the refrigerant leaving the condenser (RTLCL). Whenever the RTLCL is between 72°F and 117°F (22.2°C and 47.2°C), the Strong Solution Temperature is not allowed to exceed the temperatures below:

RTLCL		MAXIMUM ALLOWED STRONG SOLUTIONTEMP	
(°F)	(°C)	(°F)	(°C)
72	22.2	170	76.8
97	36.1	205	96.1
104	40.0	214	101.1
117	47.2	231	110.6

For RTLCL temperatures between 72°F and 117°F, but not listed in the table above, the Strong Solution Temperatures are interpolated as follows:

- 72°F to 97°F: Strong Sol Temp Limit = $(1.4 \times \text{RTLCL}) + 69.2$
- 98°F to 104°F: Strong Sol Temp Limit = $(1.285 \times \text{RTLCL}) + 80.355$
- 105°F to 117°F: Strong Sol Temp Limit = $(1.307 \times \text{RTLCL}) + 78.072$

As the Strong Solution Temperature rises, when it gets within 2°F (1.1°C) of the limit, the steam or hot water valve is inhibited from loading and is pulsed closed per the table below until the Strong Solution Temperature is 4°F (2.2°C) below the limit. However, if the Leaving Chilled Water Temperature is < the Leaving Chilled Water Temp Setpoint, the valve is closed in accordance with the Temperature Control Routine.

VALVE TYPE	PULSE DURATION	INTERVAL BETWEEN PULSES
Rotary Valve	1 Second	15 Seconds
Bowl Valve	2 Seconds	60 Seconds

SYSTEM RUN – LOW ECDWT LIMIT IN EFFECT

(EPROM version A.02F.01 or later)

Displayed while the unit is running and unit loading is being limited because the entering condenser water temperature is < 74°F (23.3°C). While this is in effect, the maximum allowed steam/hot water valve position is determined by the valve profile as per the programmed valve part number. (The YORK part number is entered by a qualified service technician using procedure in "Service" manual, Form 155.16-M3.) The valve profile includes size, flow characteristics and linearity. This feature is bypassed for the first 30 minutes of unit operation.

If unit is equipped with EPROM version A.02F.02 and later, in addition to the entering condenser water temperature having to be < 74°F (23.3°C), Strong Solution temperature must be ≥ the programmed **LOW ECDWT SOLUTIONTEMP OVERRIDE** setpoint (165°F to 185°F) in order for this load limit to be performed. Both these conditions must exist for 10 continuous seconds before the load limit is put in effect. The **LOW ECDWT SOLUTIONTEMP OVERRIDE** setpoint must be programmed by a qualified service technician using procedure in "Service" manual, Form 155.16-M3.

SYSTEM RUN – UNIT LOADING

– or –

SYSTEM RUN – UNIT LOADED

– or –

SYSTEM RUN – UNIT UNLOADING

– or –

SYSTEM RUN – UNIT UNLOADED

The system is running in **SERVICE** mode. It is in the process of loading or unloading due to the operator pressing the **LOAD** or **UNLOAD** keys or because of automatic control. Or it is in the fully loaded or unloaded position.

SYSTEM RUN – UNIT UNLOADED

(EPROM version A.02F.01 or later)

The system is running in **SERVICE** mode. The steam/hot water valve is in the fully closed position (0%) or ≤ the programmed "MAXIMUM ALLOWED UNLOAD LIMIT" value.

SYSTEM RUN – UNIT HOLDING

The system is running in **SERVICE** mode. The load command is in the process of holding because the operator has pressed the **HOLD** key. The load command is unchanging.

SYSTEM RUN – AUTO TEMP CONTROL

The system is running in **SERVICE** mode. The loading and unloading is being automatically controlled by the **LEAVING CHILLED WATER TEMP** setpoint. It is presently not loading or unloading.

SYSTEM SHUTDOWN

SYSTEM SHUTDOWN – PRESS STATUS

The system is shut down due to a cycling or safety shutdown. Pressing the **STATUS** key displays the day, time and cause of shutdown.

SYSTEM SHUTDOWN – DILUTION – PRESS STATUS

Same as above but a dilution cycle is presently in progress.

SAFETY SHUTDOWNS

SUN 12:00 AM SOLUTION PUMP OVERLOADS OPEN

(All Units Except 50 Hz Models YIA-10E3 – YIA-14F3 with Franklin pumps)

Unit has shut down because the solution pump (M1) motor protector (1OL) or motor thermal switch (MTH1) has opened. To restart the unit, press **UNIT** switch to **STOP/RESET** position, reset the **MOTOR PROTECTOR** (if tripped), then press the **UNIT** switch to the **START** position. If the shutdown was caused by the **THERMAL SWITCH**, the thermal switch does not have to be reset, it automatically recloses. The motor protector is located in the power panel. The thermal switch is located inside the motor (M1).

SUN 12:00 AM ABSORBER PUMP OVERLOADS OPEN

(50 Hz Models YIA-10E3 – YIA-14F3 with Franklin pumps Only)

Unit has shut down because the absorber pump (M1) motor protector (1OL) or motor thermal switch (MTH1) opened. To restart the unit, press **UNIT** switch to **STOP/RESET** position, reset the **MOTOR PROTECTOR** (if tripped), then press the **UNIT** switch to the **START** position. If the shutdown was caused by the **THERMAL**

SWITCH, the thermal switch does not have to be reset, it automatically recloses. The motor protector is located in the power panel. The thermal switch is located inside the motor (M1).

SUN 12:00 AM GEN PUMP OVERLOADS OPEN

(50 Hz Models YIA-10E3 – YIA-14F3 with Franklin pumps Only)

Unit has shut down because the generator pump (M4) motor protect (4OL) or motor thermal switch (MTH4) has opened. To restart the unit, press **UNIT** switch to the **STOP/RESET** position, reset the **MOTOR PROTECTOR** (if tripped), then press the **UNIT** switch to the **START** position. If the shutdown was caused by the **THERMAL SWITCH**, the thermal switch does not have to be reset, it automatically recloses. The motor protector is located in the power panel. The thermal switch is located inside the motor (M4).

SUN 12:00 AM REFRIG PUMP OVERLOADS OPEN

Unit has shut down because the refrigerant pump (M2) motor protector (2OL) or motor thermal switch (MTH2) opened. To restart the unit, press **UNIT** switch to **STOP/RESET** position, reset the **MOTOR PROTECTOR** (if tripped), then press the **UNIT** switch to the **START** position. If the shutdown was caused by the **THERMAL SWITCH**, the thermal switch does not have to be reset, it automatically recloses. The motor protector is located in the power panel. The thermal switch is located inside the motor (M2).

SUN 12:00 AM GEN SHELL HIGH PRESS – DIG

(DIG = Digital Initiated Shutdown)

Unit has shut down because the generator high pressure safety device (HP1) has opened. It is calibrated to open at 13.73 PSIA (94.7 kPa). It will automatically reclose at 0.77 PSIA (5.3 kPa). To restart unit, press **UNIT** switch to **STOP/RESET** position, then to **START** position.

SUN 12:00 AM GEN SHELL HIGH PRESS – ANA

(ANA = Analog Initiated Shutdown)

Unit has shut down because the generator pressure, as sensed by pressure transducer PT1 has increased to 15.00 PSIA (103.4 kPa). It will be allowed to restart when pressure decreases to < 15.00 PSIA (103.4 kPa). To restart unit, press **UNIT** switch to **STOP/RESET** position, then to **START** position.

This analog check acts as a backup check to the digital check performed by safety device HP1. HP1 is a cali-

brated to trip 13.73 PSIA (94.7 kPa).

SUN 12:00 AM LOW REFRIGERANT TEMP – DIGITAL

Unit has shut down because the low refrigerant temperature safety device (LRT) has opened. It is calibrated to open at 33°F (0.6 °C). It will automatically close at 37°F (2.7°C). To restart unit, press **UNIT** switch to **STOP/RESET** position, then to **START** position.

SUN 12:00 AM LOW REFRIGERANT TEMP – ANALOG

Unit has shut down because the refrigerant temperature, as sensed by thermistor RT8 has decreased to 33°F (0.6°C). When the temperature increases to 37°F (2.7°C), the unit will be allowed to restart. To restart unit, press **UNIT** switch to **STOP/RESET** position, then to **START** position.

SUN 12:00 AM GEN SHELL HI TEMP – MAN RESET

Unit has shut down because the generator high temperature safety device (HT1) has opened. It is calibrated to open at 330°F (165.6°C). It will close when manually reset (if temp ≤ 326°F, 163.3°C). To restart unit, press **UNIT** switch to **STOP/RESET** position, manually reset HT1, then press **UNIT** switch to **START** position.

SUN 12:00 AM GEN SHELL HI TEMP – ANA

(ANA = Analog Initiated Shutdown)

Unit has shut down because the generator strong solution temperature, as sensed by thermistor RT3, has increased to 337°F (169.4°C). It will be allowed to restart when temperature decreases to 336°F (168.9°C). To restart unit, press **UNIT** switch to **STOP/RESET** position, then to **START** position.

This analog check acts as a backup check to the digital check performed by safety device HT1. HT1 is a calibrated to trip 330°F (165.6°C).

SUN 12:00 AM AUXILIARY SAFETY SHUTDOWN

Unit has shut down because an external device connected to digital input board TB1-31 has initiated a shutdown. This input is a general purpose input that can be used to annunciate a user-defined safety shutdown. Typical application is normally open contacts that close to apply 115VAC to TB-31 to initiate a shutdown. The unit will be allowed to restart when the contacts open. To restart unit, press **UNIT** switch to **STOP/RESET** position, then to **START** position.

SUN 12:00 AM POWER FAILURE – MANUAL RESTART

The chiller has shut down because there has been a

power failure or interruption with the Control Center configured for “Manual Restart After Power Failure” (Micro Board program jumper J50 is OUT). After power is restored, the unit can be restarted pressing the **UNIT** switch to **STOP/RESET** position, then to **START** position.

SUN 12:00 AM CHILLED WATER FLOW SWITCH

The unit has shut down because the chilled water flow switch (CHFLS) has opened while the unit was running or did not close within 30 seconds of initiating a start. This check is bypassed for the first 30 seconds of “Cooling Start Sequence Initiated”. To restart unit, press the **UNIT** switch to **STOP/RESET** position, then to **START** position.

SUN 12:00 AM HIGH STEAM SUPPLY TEMP

(Steam Units Only)

(EPROM version A.02F.00)

Unit has shut down because the steam supply temperature, as sensed by thermistor RT7, has increased to 285°F (140.1°C). It will be allowed to restart when temperature decreases to 284°F (140°C). To restart unit, press **UNIT** switch to **STOP/RESET** position, then to **START** position.

(EPROM version A.02F.01 or later)

The unit has shut down because the steam supply temperature, as sensed by thermistor RT7, has increased to the shutdown threshold. The actual shutdown threshold is determined by the position of Micro Board program jumper JP5. The unit design determines the appropriate position of this jumper: Standard temperature units require the jumper to be in, high temperature units (equipped with additional tube supports) require the jumper be removed. This jumper must never be changed by anyone but a qualified service technician. The unit can be restarted when the temperature decreases to the reset threshold. To restart the unit, press **UNIT** switch to **STOP/RESET** position, then to **START** position. The thresholds are as follows:

JP5 – IN – Standard units,

Shutdown threshold = 290.0°F (143.3°C)

Reset threshold = 289.0°F (142.8°C)

OUT – High temperature units,

Shutdown threshold = 340.0°F (171.1°C)

Reset threshold = 339.0°F (170.1°C)

SUN 12:00 AM HIGH HOT WATER SUPPLY TEMP

(Hot Water Units Only)

(EPROM version A.02F.00)

Unit has shut down because the hot water supply tem-

perature, as sensed by thermistor RT7, has increased to 260°F (126.7°C). It will be allowed to restart when temperature decreases to 259°F (126.1°C). To restart unit, press **UNIT** switch to **STOP/RESET** position, then to **START** position.

(EPROM version A.02F.01 or later)

The unit has shutdown because the hot water supply temperature, as sensed by thermistor RT7, has increased to the shutdown threshold. The actual shutdown threshold is determined by the position of Micro Board program jumper JP5. The unit design determines the appropriate position of this jumper: Standard temperature units require the jumper to be in, high temperature units (equipped with additional tube supports) require the jumper be removed. This jumper must never be changed by anyone but a qualified service technician. The unit can be restarted when the temperature decreases to the reset threshold. To restart the unit, press **UNIT** switch to **STOP/RESET** position, then to **START** position. The thresholds are as follows:

JP5 – IN – Standard units,

Shutdown threshold = 255.0°F (123.9°C)

Reset threshold = 254.0°F (123.3°C)

OUT – High temperature units,

Shutdown threshold = 270.0°F (132.2°C)

Reset threshold = 269.0°F (131.7°C)

SUN 12:00 AM MOTOR COOLANT LEVEL FLOAT SW

(Applicable only to units equipped with Franklin pumps; Micro Board program jumper JP2 OUT)

The unit has shut down because the refrigerant and solution* pumps motor coolant level float switch (2F) has opened indicating a low coolant level. The unit can be restarted when the float switch has closed. To restart unit, press the **UNIT** switch to **STOP/RESET** position, then to **START** position.

*On 50 Hz Models YIA-10E3 – YIA-14F3, the solution pump is replaced by two pumps; an absorber pump and a generator pump.

SUN 12:00 AM REFRIGERANT PUMP FLOAT SW FAILURE

(EPROM version A.02F.02 or later; applicable only to units equipped with Buffalo pumps, Micro Board program jumper JP2 IN)

The unit has shut down because the REFRIGERANT FLOAT SWITCH SHUTDOWN setpoint timer elapsed before:

- a. the refrigerant pump was started at unit start or,
- b. restarted after the pump was shutdown due to low refrigerant level.

The “Refrigerant Float Switch Shutdown” timer (20 to 60 minutes) is a setpoint that determines the number of minutes the unit is permitted to run without the refrigerant pump running. The timer is started when the unit enters **SYSTEM RUN** and at the instant the refrigerant pump is shut down due to low refrigerant level. Since the refrigerant pump is started only after float switches 1F and 3F close, indicating sufficient refrigerant level at the pump input, and the pump was shutdown for an excessive amount of time, this shutdown indicates the possibility that either 1F or 3F has failed to close.

The “Refrigerant Float Switch Shutdown” setpoint timer can only be programmed by a qualified service technician using procedure in MicroComputer Control Center “Service” manual, Form 155.16-M3.

To restart unit, press **UNIT** switch to **STOP/RESET** position, then to **START** position.

SUN 12:00 AM REF PUMP FLOAT SW CONFLICT

(EPROM version A.02F.02 or later; applicable only to units equipped with Buffalo pumps, Micro Board program jumper JP2 IN)

The unit has shut down because float switches 1F and 3F are in conflicting positions. Since float switches 1F and 3F are used to detect if there is sufficient refrigerant level at the refrigerant pump input, it is important that a failed or stuck float switch is detected. Therefore, to assure both float switches are operational, the program compares the state of 1F to 3F. To illustrate, as the refrigerant level rises against the float, it causes the switch to close. When the level decreases below the float, the switch opens. Since 1F is at a higher level than 3F, it is not possible 3F would be open if 1F is closed; unless one of the switches is stuck in one position.

NOTE: The state of each float switch is not recognized as being valid until it has been in the same state for the duration of the respective float switch timer. 1F is determined by REFRIGERANT PUMP START-UP DELAY setpoint timer. 3F is determined by REFRIGERANT PUMP SHUTDOWN DELAY setpoint timer. Therefore, the float switch conflict will be allowed to exist for the duration of the respective timer, depending upon which float switch is causing the conflict.

The unit will be allowed to restart after the float switch conflict has been resolved. To restart unit, press **UNIT** switch to **STOP/RESET** position, then to **START** position.

SUN 12:00 AM RFS-CHK FOR CRYSTALLIZATION

(RFS = Refrigerant Float Switch)

(EPROM version A.02F.02 or later; applicable only to units equipped with Buffalo pumps, Micro Board program jumper JP2 IN)

Unit has shut down because a "Secondary Limited Auto-Decrystallization Cycle" was performed and completed without the refrigerant pump running. This safety shutdown is performed at the end of the secondary limited auto-decrystallization cycle if the refrigerant pump had not been started.

Refer to explanation of message "**SYSTEM RUN – SECONDARY LMTD AUTO-DECRYST**" for explanation of secondary limited auto-decrystallization cycle.

After it has been determined that crystallization has not occurred, the unit can be restarted. To restart unit, press **UNIT** switch to **STOP/RESET** position, then to **START** position.

SUN 12:00 AM – PO – CHK FOR CRYSTALLIZATION

(PO = Pump Overload)

This message indicates the unit is prevented from starting because the Strong Solution Temperature (as measured by Thermistor RT3), decreased to <136°F (57.7°C) before the solution(*) or refrigerant pump overload or thermal switch reclosed during a solution or refrigerant pump overload safety shutdown.

A dilution cycle is not initiated on "Pump Overload" safety shutdowns until the overload or thermal switch recloses. However, if the strong solution temperature has decreased to < 136°F (57.7°C) before this happens, a dilution cycle is not initiated because crystallization might have occurred during the shutdown. This message advised the operator to check for crystallization prior to starting the unit.

After it has been determined that crystallization has not occurred, the unit can be restarted. To restart unit, press **UNIT** switch to **STOP/RESET** position, then press the **WARNING RESET** key in **SERVICE** mode and then initiate a start.

(*) on 50 Hz Models YIA-10E3 – YIA-14F3 with Franklin pumps, the solution pump is replaced by two pumps; an absorber pump and a generator pump.

SUN 12:00 AM – FLS – CHK FOR CRYSTALLIZATION

(FLS = Chilled Water Flow Switch)

This message indicates the unit is prevented from start-

ing because the Strong Solution Temperature (as measured by Thermistor RT3), decreased to <136°F (57.7°C) before the Chilled Water Flow Switch (CHFLS) reclosed during a "Chilled Water Flow Switch" safety shutdown.

A dilution cycle is not initiated on a "Chilled Water Flow Switch" shutdown until the flow switch recloses. However, if the Strong Solution Temperature has decreased to <136°F (57.7°C) before this happens, a dilution cycle is not initiated because crystallization might have occurred during the shutdown. This message advised the operator to check for crystallization prior to starting the unit.

After it has been determined that crystallization has not occurred during the shutdown, the unit can be restarted. To restart unit, press **UNIT** switch to **STOP/RESET** position, then press the **WARNING RESET** key in **SERVICE** mode, and then initiate a start.

SUN 12:00 AM – CDFL – CHK FOR CRYSTALLIZATION

(CDFL = Condenser Water Flow Switch)

This message indicates the unit is prevented from starting because the Strong Solution Temperature (as measured by Thermistor RT3), decreased to <136°F (57.7°C) while the Condenser Water Flow Switch was open during a "Condenser Water Flow Switch Shutdown".

This message advised the operator to check for crystallization prior to starting the unit.

After it has been determined that crystallization has not occurred during the shutdown, the unit can be restarted. To restart unit, press **UNIT** switch to **STOP/RESET** position, then press the **WARNING RESET** key in **SERVICE** mode, and then initiate a start.

SUN 12:00 AM – LRT – CHK FOR CRYSTALLIZATION

(LRT = Low Refrigerant Temperature)

This message indicates the unit is prevented from starting because the Strong Solution Temperature (as measured by Thermistor RT3), decreased to <136°F (57.7°C) before a dilution cycle could be performed while the unit is shutdown on a "Low Refrigerant Temperature" safety shutdown.

A dilution cycle is not initiated on a "Low Refrigerant Temp" safety shutdowns until the refrigerant temperature (as sensed by Thermistor RT8), increases to 37°F (2.7°C). However, if the Strong Solution Temperature has decreased to <136°F (57.7°C) before this happens, a dilution cycle is not initiated because crystallization might have occurred during the shutdown. This message advises the operator to check for crystallization prior to starting the unit.

After it has been determined that crystallization has not occurred during the shutdown, the unit can be restarted. To restart unit, press **UNIT** switch to **STOP/RESET** position, then press the **WARNING RESET** key in **SERVICE** mode, and then initiate a start.

SUN 12:00 AM HIGH STEAM SUPPLY PRESSURE

(Steam Units Only; not applicable to units equipped with EPROM version A.02F.02 or later))

Unit has shut down because the steam supply pressure, as sensed by Transducer PT2, has increased to 29.0 PSIA (199.9 kPa). The unit will be allowed to restart when pressure decreases to 28.9 PSIA (199.2 kPa). To restart unit, press the **UNIT** switch to **STOP/RESET** position, then to **START** position.

SUN 12:00 AM – MCFL – CHK FOR CRYSTALLIZATION

(Units equipped with Franklin pumps only)
(MCFL = Motor Coolant Float Switch)

This message indicates the unit is prevented from starting because the Strong Solution Temperature (as measured by Thermistor RT3) decreased to < 136°F (57.7°C) before the Motor Coolant Float Switch reclosed during a “Motor Coolant Switch” safety shutdown.

A dilution cycle is not initiated on “Motor Coolant Float Switch” safety shutdowns until the float switch recloses. However, if the Strong Solution Temperature has decreased to < 136°F (57.7°C) before the switch closes, a dilution cycle is not initiated because crystallization might have occurred during the shutdown. This message advises the operator to check for crystallization prior to starting the unit.

After it has been determined that crystallization has not occurred during the shutdown, the unit can be restarted. To restart unit, press **UNIT** switch to **STOP/RESET** position, then press **WARNING RESET** key in **SERVICE** mode and then initiate a start.

SUN 12:00 AM – PF – CHK FOR CRYSTALLIZATION

(PF = Power Failure)

This message indicates the unit is prevented from starting because a power failure interrupted a dilution cycle or prevented a dilution cycle from being initiated and when power was restored, the Strong Solution Temperature (as measured by Thermistor RT3) was >136°F (57.7°C).

Since a dilution cycle cannot be performed during a

power failure, and the Strong Solution Temperature has decreased to <136°F (57.7°C) during the power failure, crystallization might have occurred. This message is advising the operator to check for crystallization prior to starting the unit. After it has been determined that crystallization has not occurred, the unit can be started. To start unit, press **UNIT** switch to **STOP/RESET** position, press **WARNING RESET** key in **SERVICE** mode, then initiate a start.

CYCLING SHUTDOWNS

SUN 12:00 AM COND FLOW SWITCH – AUTO START

Condenser flow switch has opened for 30 consecutive seconds while unit was running or did not close within 30 seconds of the condenser water pump starting at unit start. The unit will automatically restart when the flow switch closes.

SUN 12:00 AM POWER FAILURE – AUTO START

A power failure has occurred with the Control Center operating in “Auto-Restart After Power Failure Mode” (Micro Board program jumper J50 in IN). If the unit is running when the power failure occurs, it will automatically restart when power is restored.

SUN 12:00 AM LOW WATER TEMP – AUTO START

The leaving chilled water temperature has decreased to 2°F (0.5°C) below the **LEAVING CHILLED WATER TEMP** set-point. The unit will automatically restart when the water temperature increases to 2°F (0.5°C) above the setpoint. If the setpoint is increased while the unit is running, the shutdown threshold is the previous threshold for 30 minutes to eliminate nuisance trips.

SUN 12:00 AM LVG WATER TEMP < SETPOINT

The unit is shut down for any reason other than

SUN 12:00 AM LOW WATER TEMP – AUTO START and the leaving chilled water temperature is less than the **LEAVING CHILLED WATER TEMP** setpoint. It will be allowed to start when the water temperature is equal to or greater than the setpoint. If a start signal is applied while shutdown with this condition, the unit will automatically start when the condition clears.

NOTE: This check is not performed if the unit has shut down on

SUN 12:00 AM LOW WATER TEMP – AUTO START . If

the unit has shut down on “Low Water Temp”, then the criterion for that restart applies.

SUN 12:00 AM SYSTEM CYCLING – AUTO START

A remote device (Energy Management System, time clock, etc.) connected to the **REMOTE/LOCAL** cycling input (TB2- 1 and 13) of the digital input board has shut down the unit. Relay contacts or switch connected from 1 to 13 will cycle unit in **LOCAL** or **REMOTE** mode. When the contacts are closed, the unit runs. When the contacts open, the unit shuts down.

SUN 12:00 AM HW VALVE LOADED ABOVE 10%

(Hot Water Fed Unit Only)

The unit is shut down for any reason and the hot water valve is at a position that is greater than or equal to 10% position. Hot water fed units (Micro Board program jumper JP1 is OUT) are not allowed to start until the hot water valve position is <10%.

SUN 12:00 AM STEAM VALVE LOADED ABOVE 10%

(Steam Fed Unit Only)

The unit is shut down for any reason and the steam valve is at a position that is greater than or equal to 10%. Steam fed units (Micro Board program jumper JP1 is IN) are not allowed to start until the steam valve position is <10%.

SUN 12:00 AM MULTI-UNIT CYCLING – AUTO START

A remote device (Energy Management System, time clock, multi-unit sequencer, etc.) connected to the **MULTI-UNIT** cycling input (TB2- 1 and 9) of the digital input board has shut down the unit. Relay contacts or switch connected from 1 to 9 will cycle unit in **LOCAL** or **REMOTE** mode. When the contacts are closed, the unit runs. When the contacts open, the unit shuts down.

SUN 12:00 AM INTERNAL CLOCK – AUTO START

The operator-programmed daily stop schedule (**DAILY SCHEDULE** setpoint) has shut down unit. The unit will automatically restart when the operator-programmed daily start schedule initiates a start. It can be overridden by pressing the **UNIT** switch to **START** position.

DILUTION CYCLE INTERRUPTION MESSAGES

DILUTION INTERRUPTED – REF LEVEL SW

Displayed when the refrigerant level float switch opens during a dilution cycle. The opening of this switch during a dilution cycle terminates the dilution cycle.

DILUTION INTERRUPTED – CH WATER FLOW SW

Displayed when the chilled water flow switch opens during a dilution cycle. The opening of the flow switch during a dilution cycle, terminates the dilution cycle. If the flow switch recloses, another 6-minute dilution cycle is initiated.

DILUTION INTERRUPTED – COND WATER FLOW SW

Displayed when the condenser water flow switch opens during a dilution cycle. The opening of the flow switch during a dilution cycle, terminates the dilution cycle. If the flow switch recloses, another 6-minute dilution cycle is initiated.

WARNING MESSAGES

Coincident with the occurrence of each of the following warning conditions, K7 relay contacts (relay output board TB4-89 & 90) close to sound an external audible alarm (supplied by others). The alarm is silenced by pressing the **WARNING RESET** key in any operating mode. After the alarm has been silenced, the warning message will be displayed until the condition that caused the alarm reaches the reset threshold and the **WARNING RESET** key is pressed in **SERVICE** mode. This clears the **WARNING** message. If the condition that caused the warning reaches the reset threshold, the alarm and warning message are automatically cleared when entering **SYSTEM RUN** upon starting the unit.

If multiple warning conditions exist, the appropriate “Warning Messages” will scroll on the display while the **STATUS** key is being pressed. Each warning message will be displayed for 2 seconds and will scroll from the most recent to the oldest occurrence.

WARNING – LOW REFRIGERANT TEMPERATURE

Indicates the refrigerant temperature decreased to 35.5°F (1.9°C). The unit will be inhibited from further loading (the load signal will be allowed to decrease or remain at its present level, but will not be allowed to in-

crease) until the refrigerant temperature increases to 36.0°F (2.2°C). The reset threshold is 36.0°F (2.2°C).

WARNING – HIGH GEN PRESSURE OVERRIDE

Indicates the generator pressure increased to 10.0 PSIA (68.9 kPa). The steam valve (steam units) or hot water valve (hot water units) will be driven to 30% position until the pressure decreases to 6.0 PSIA (41.4 kPa). It will then be allowed to load. The reset threshold is 6.0 PSIA (41.4 kPa).

The steam valve or hot water valve limit switch is factory set to prevent the valve from unloading to less than 20% of unit capacity. Therefore, although the valve is being commanded to unload to 30% position, the limit switch may prevent it from actually reaching 30% valve position.

WARNING – ENTERING COND WATER TEMP HIGH LIMIT

Indicates the Entering Condenser Water Temperature has exceeded the programmed limit for at least 10 continuous minutes following a 30 minute bypass at unit start. The limit is programmable from 75° to 125°F (23.9° to 51.7°C). After this criteria has been met, and while the threshold is exceeded, the steam valve (steam units) or hot water valve (hot water units) position is limited to 60%. When the entering condenser water temperature falls below the threshold, the unit will be allowed to load above 60% steam valve/hot water valve position. The reset threshold is 0.1°F (0.1°C) below the programmed value.

Instructions for programming this threshold are contained in the "Service" manual, Form 155.16-M3 under "Special Programming Procedures". This value is programmed at the YORK factory and should not be arbitrarily changed.

WARNING – PURGE PUMP OVERLOADS OPEN

Indicates the Purge Pump Overload Contacts (3OL) have opened. The message can be cleared after the overload has been manually reset.

WARNING – FAULTY STRONG SOLN TEMP SENSOR

Displayed when the Strong Solution Temperature Sensor (RT3) has indicated the Strong Solution Temperature is less than or equal to 91°F (32.8°C) continuously for 1 minute, after 30 minutes of unit run time. This is indicative of a defective sensor RT3 or Micro Board. The reset threshold is any value greater than 91°F (32.8°C).

WARNING – HIGH STEAM SUPPLY PRESSURE

(Steam Units Only)

Displayed when the steam supply pressure (as sensed by Transducer PT2), is greater than 26.0 PSIA (179.3 kPa). When the pressure decreases to less than 25.5 PSIA (175.8 kPa), the warning message is automatically cleared and the alarm is automatically silenced.

WARNING – HIGH HOT WATER SUPPLY TEMP

(Hot Water Units Only)

(EPROM version A.02F.00)

Displayed when the hot water supply temperature (as sensed by Thermistor RT7), has increased to greater than 250°F (121.1°C). When the temperature decreases to less than 249.5°F (120.8°C), the warning message is automatically cleared and the alarm is automatically silenced.

(EPROM version A.02F.01 or later)

Displayed when the hot water supply temperature (as sensed by thermistor RT7) has increased to > the warning threshold, the warning message is automatically cleared and the alarm is automatically silenced. The actual shutdown threshold is determined by the position of the Micro Board program jumper JP5. The unit design determines the appropriate position of this jumper: "Standard temperature units" require the jumper to be "IN", "High temperature units" (equipped with additional tube supports) require the jumper be removed. This jumper must never be changed by anyone other than a qualified service technician. The thresholds are as follows:

JP5 – IN – Standard units,

Warning threshold = 250.0°F (121.1°C)
Reset threshold = 249.5°F (120.8°C)

OUT – High temperature units,

Warning threshold = 266.0°F (130°C)
Reset threshold = 265.5°F (129.7°C)

WARNING – HIGH STEAM SUPPLY TEMPERATURE

(Steam Units Only)

(EPROM version A.02F.00)

Displayed when the steam supply temperature (as measured by thermistor RT7) has increased to > 280.0°F (137.8°C). When the temperature decreases to < 279.0°F (137.2°C), the warning message is automatically cleared and the alarm is automatically silenced.

(EPROM version A.02F.01 and later)

Displayed when the steam supply temperature (as sensed by thermistor RT7) has increased to > the warning threshold, the warning message is automatically cleared and the alarm is automatically silenced. The actual shutdown threshold is determined by the position of Micro Board program jumper JP5. The unit design determines the appropriate position of this jumper: "Standard temperature units" require the jumper to be "IN", "High temperature units" (equipped with additional tube supports) require the jumper be removed. This jumper must never be changed by anyone other than a qualified service technician. The thresholds are as follows:

JP5 – IN – Standard units,

Warning threshold = 285.0°F (140.6°C)
Reset threshold = 284.0°F (140°C)

OUT – High temperature units,

Warning threshold = 337.0°F (169.4°C)
Reset threshold = 336.0°F (168.9°C)

WARNING – PURGE PUMP SERVICE RECOMMENDED

Displayed when the purge pump operating hours are equal to or greater than the programmed "Purge Pump Service Interval". After servicing the pump, pressing the **WARNING RESET** key in **SERVICE** mode clears the message and resets the counter.

REPLACE RTC, U16 – REPROGRAM SETPOINTS

Indicates that the battery located inside the REAL TIME CLOCK IC Chip (U16 on the Micro Board) is defective. This battery provides backup power to the RTC memory (RAM) in the event of a utility AC power failure. This assures that system setpoints will be maintained. If this message appears, the RTC IC Chip (U16 on the Micro Board) must be replaced. If there is a power failure while this message is displayed, the setpoints will be lost and must be reprogrammed.

MANUAL PUMP OPERATION FAULT MESSAGES

Anytime an operator or service technician attempts to manually operate a system pump, and there is a condition(s) preventing the pump from starting or stopping, that condition(s) is displayed when the **MANUAL PUMP** key is pressed. If more than one condition is preventing the pump from operating, the messages will scroll on the display until the **MANUAL PUMP** key is released.

The messages that can be displayed are as follows:

SOLUTION PUMP MOTOR OVERLOADS OPEN

(Not on 50 Hz Models YIA-10E3 – YIA-14F3 with Franklin pumps)

Indicates the solution pump is prevented from starting because solution pump motor overload (1OL) or thermal switch (MTH1) is open. The overload must be manually reset; the thermal switch automatically resets when the temperature decreases.

ABSORBER PUMP MOTOR OVERLOADS OPEN

(50 Hz Models YIA-10E3 – YIA-14F3 with Franklin pumps)

Indicates the absorber pump is prevented from starting because the absorber pump overload (1OL) or thermal switch (MTH1) is open. The overload must be manually reset; the thermal switch automatically resets when the temperature decreases.

GENERATOR PUMP MOTOR OVERLOADS OPEN

(50 Hz Models YIA-10E3 – YIA-14F3 with Franklin pumps)

Indicates the generator pump is prevented from starting because the generator pump overload (4OL) or thermal switch (MTH4) is open. The overload must be manually reset; the thermal switch automatically resets when the temperature decreases.

REFRIGERANT PUMP MOTOR OVERLOADS OPEN

Indicates the refrigerant pump is prevented from starting because the refrigerant pump overload (2OL) or thermal switch (MTH2) is open. The overload must be manually reset; the thermal switch automatically resets when the temperature decreases.

REFRIGERANT LEVEL FLOAT SWITCH FAULTED

Indicates a manual dilution cycle is inhibited because the Refrigerant Level Float Switch (1F) is open indicating a low refrigerant level.

MOTOR COOLANT FLOAT SWITCH OPEN

(Units equipped with Franklin pumps only)

Indicates a manual dilution cycle is inhibited because the refrigerant and solution (absorber and generator

pumps on 50 Hz Models YIA-10E3 – YIA-14F3) Pumps Motor Coolant Float Switch (2F) is open.

REFRIGERANT TEMP BELOW ACCEPTABLE LIMITS

Indicates the solution pump is prevented from starting or a manual dilution cycle is inhibited because the refrigerant temperature (as measured by Thermistor RT8) is less than or equal to 34°F (1.1°C).

UNIT SWITCH NOT IN STOP/RESET POSITION

Indicates the selected system pump (except purge) cannot be started or a manual dilution cycle cannot be initiated because the **UNIT** switch is not in the **STOP/RESET** position.

DILUTION CYCLE CURRENTLY IN PROGRESS

Indicates a manual dilution cycle cannot be performed or the selected pump cannot be operated because a dilution cycle is in progress.

PURGE PUMP OVERLOADS OPEN

Indicates the purge pump is prevented from starting because the purge pump overload (3OL) is open. The overload must be manually reset.

MANUAL OPERATION IN SERVICE MODE ONLY

Indicates a selected system pump (except purge pump) cannot be started or a manual dilution cycle cannot be initiated because the Control Center is in **LOCAL** or **REMOTE** operating mode. System pumps (except purge) can be manually operated in **SERVICE** mode only and manual dilution cycles can be initiated in **SERVICE** mode only.

AUTOMATIC SOLENOID CONTROL ACTIVE

Indicates the Stabilizer Refrigerant Solenoid Valve (2SOL) or Refrigerant Level Solenoid Valve (3SOL) cannot be manually controlled because “Automatic Solenoid Control” has been selected. These solenoid Valves can be manually controlled only when “Manual Solenoid Control” is selected. Instructions for selecting the desired control mode are contained in the IsoFlow Control Center “Service” manual, Form 155.16-M3 in “Special Programming Procedures” section. This selection should be performed by a qualified service technician only.

NOTES

NOTES



Proud Sponsor
of the 1998
U.S. Olympic Team

36USC380