

# FUJII ELECTRIC

## SPLIT TYPE AIR CONDITIONER

### DUCT type (50Hz)

### CASSETTE type (50Hz)

# SERVICE MANUAL

Models	Indoor unit	Outdoor unit
DUCT type		
	RD-36CA	RO-36CA
	RD-36HA	RO-36HA
CASSETTE type		
	RC-36CA	RO-36CA
	RC-36HA	RO-36HA

## C O N T E N T S

SPECIFICATIONS AND DIMENSIONS .....	1
CIRCUIT DIAGRAM .....	5
REFRIGERANT SYSTEM DIAGRAM .....	8
INDOOR P.C. BOARD LAYOUTS .....	9
OUTDOOR P.C. BOARD LAYOUTS .....	13
INDOOR PRINTED CIRCUIT BOARD CIRCUIT DIAGRAM ....	14
OUTDOOR PRINTED CIRCUIT BOARD CIRCUIT DIAGRAM ..	18
DISASSEMBLY ILLUSTRATION .....	19
PARTS LIST .....	31

# SPECIFICATIONS AND DIMENSIONS

## [ SPECIFICATIONS ]

INDOOR UNIT		RD-36CA	RD-36HA
OUTDOOR UNIT		RO-36CA	RO-36HA
COOLING CAPACITY	(kW)	10.3 - 10.5	10.3 - 10.5
HEATING CAPACITY	(kW)	—	10.5 - 10.7

### ELECTRICAL DATA

POWER SOURCE	(V)	380 - 415		
FREQUENCY	(Hz)	50		
RUNNING CURRENT	(A)	COOLING	7.1 - 7.3	7.4 - 7.5
		HEATING	—	6.2 - 6.6
INPUT WATTS	(kW)	COOLING	4.00 - 4.10	4.10 - 4.20
		HEATING	—	3.30 - 3.40
E.E.R.	(kW/kW)	COOLING	2.58 - 2.56	2.51 - 2.50
		HEATING	—	3.18 - 3.15
MOISTURE REMOVAL	(ℓ/hr)	3.1		
AIR CIRCULATION-Hi	(m³/hr)	2,000		

Note : The above list shows values at the external static pressure of 98 Pa. (10 mm Aq.).

### COMPRESSOR

TYPE	Hermetic type, 2 pole, 3-phase, Induction motor
CODE	CR47KQ-TFD

### FAN MOTOR

	RD-36CA	RD-36HA	RO-36CA	RO-36HA
TYPE	MFA-45BTT		MFB-362FT	
POWER SOURCE	(V)	380 - 415		380 - 415
HI-SPEED	(r.p.m.)	1,280		790
MED-SPEED	(r.p.m.)	1,200		—
LO-SPEED	(r.p.m.)	1,130		—

Note : The above list shows values at the external static pressure of 0Pa, 415V.

### DIMENSIONS

INDOOR UNIT	H x W x D (mm)	270 x 1,210 x 700	
OUTDOOR UNIT		1,152 x 940 x 370	

### WEIGHT

GROSS WEIGHT	(kg)	60	108	110
NET WEIGHT	(kg)	45	94	96

### ADDITIONAL REFRIGERANT CHARGE

MODELS	PIPE LENGTH	10 m	20 m	30 m	40 m	50 m	g/m
		(33 ft)	(66 ft)	(99 ft)	(132 ft)	(164 ft)	( oz / ft )
FULL CHARGE AMOUNT	RD-36CA	2,350 g (82.9 oz)	2,650 g (93.5 oz)	2,950 g (104.1 oz)	3,250 g (114.7 oz)	3,550 g (125.3 oz)	30 g/m (1.06 oz / 3.3 ft)
	RD-36HA	3,000 g (105.8 oz)		3,400 g (119.9 oz)	3,800 g (134.0 oz)	4,200 g (148.2 oz)	40 g/m (1.41 oz / 3.3 ft)

Note : When the piping is longer than 10 m (RD-36CA) and 20 m (RD-36HA), additional charge is necessary as the criteria, with 30 g (1.06 oz) / 1 m (3.3 ft) for RD-36CA, 40 g (1.41 oz) / 1 m (3.3 ft) for RD-36HA.

[ DIMENSIONS ]

Unit : mm

INDOOR UNIT

Models : RD-36CA, RD-36HA

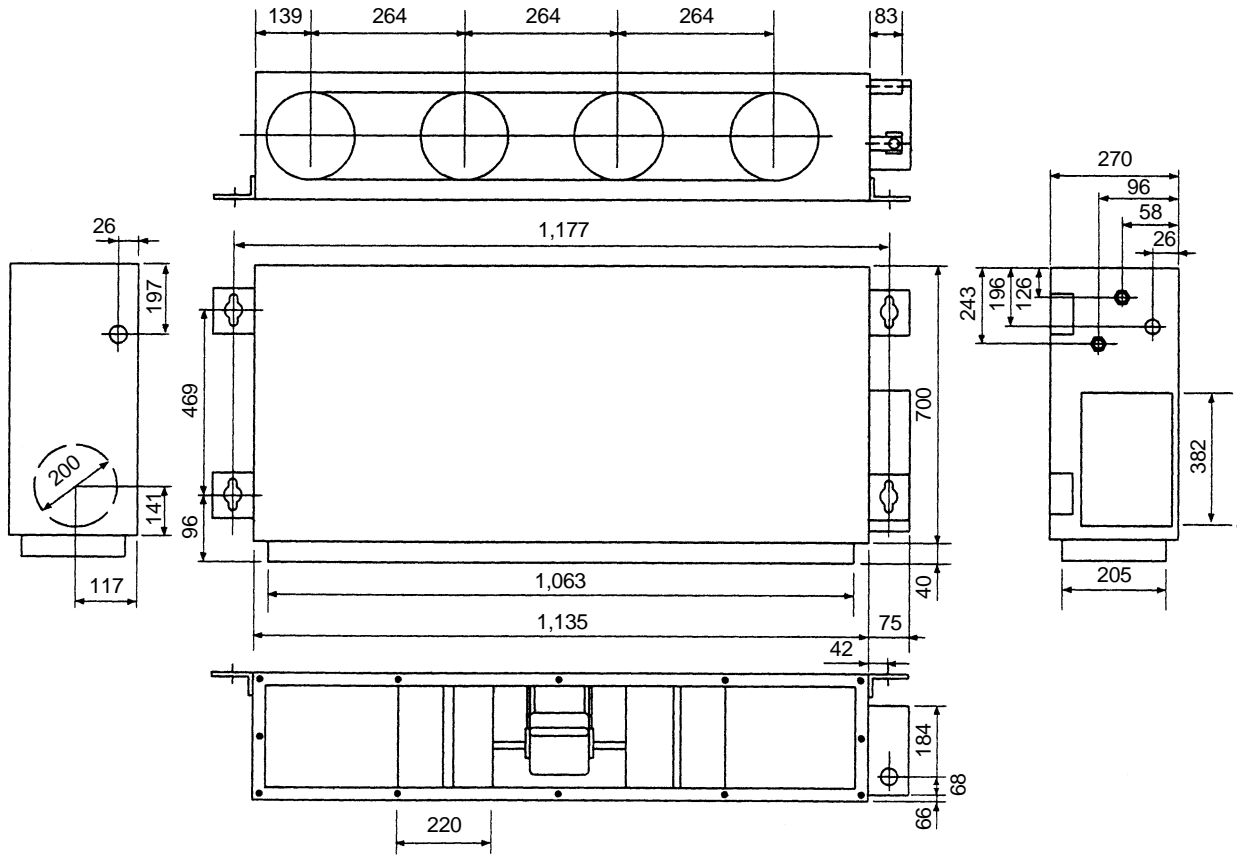

OUTDOOR UNIT

Models : RO-36CA, RO-36HA

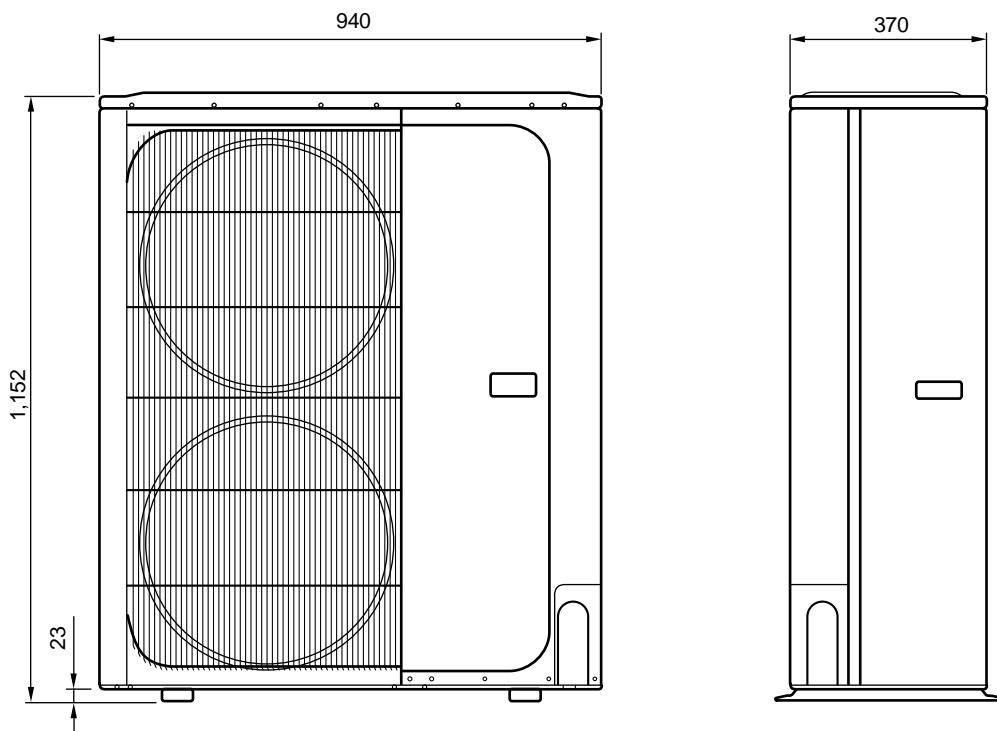

## [ SPECIFICATIONS ]

TYPE		COOLING	COOLING & HEATING
MODEL	IN	RC-36CA	RC-36HA
	OUT	RO-36CA	RO-36HA
COOLING CAPACITY	kW	10.3 - 10.5	10.3 - 10.5
HEATING CAPACITY	kW	—	10.5 - 10.7

POWER SOURCE	V	380 - 415	
	ø/Hz	3 / 50	
RUNNING CURRENT (A)	COOL	7.0 - 7.2	7.2 - 7.4
	HEAT	—	6.2 - 6.6
INPUT WATTS (kW)	COOL	3.80 - 3.90	3.95 - 4.05
	HEAT	—	3.30 - 3.40
E.E.R (kW/kW)	COOL	2.71 - 2.69	2.61 - 2.59
	HEAT	—	3.18 - 3.15
STARTING CURRENT	A	50	
MOISTURE REMOVAL	ℓ/h	5.0	

### COMPRESSOR

TYPE	Hermetic type, 2 pole, Three phase, Induction motor
CODE	CR47KQ-TFD

FAN SPEED (r.p.m.)	INDOOR	HIGH	580
		MED	500
		LOW	420
	OUTDOOR		790
AIR FLOW	INDOOR	m³/h	1,500
	OUTDOOR		5,900
DIMENSIONS H x W x D (mm)	NET	IN	296 x 830 x 830
		GRILLE	35 x 940 x 940
		OUT	1,152 x 940 x 370
WEIGHT [NET/GROSS] (kg)		IN	40 / 53
		OUT	94 / 108      96 / 110
MAX PIPE LENGTH/HEIGHT	m	50 / 30	
REMOTE CONTROLLER TYPE		WIRED	

### ADDITIONAL REFRIGERANT CHARGE

MODELS		PIPE LENGTH					g/m ( oz / ft)
		10 m (33 ft)	20 m (66 ft)	30 m (99 ft)	40 m (132 ft)	50 m (164 ft)	
FULL CHARGE AMOUNT	RC-36CA	2,350 g (82.9 oz)		2,750 g (97.0 oz)	3,150 g (111.1 oz)	3,550 g (125.2 oz)	40 g/m (1.41 oz / 3.3 ft)
	RC-36HA	3,000 g (105.8 oz)		3,400 g (119.9 oz)	3,800 g (134.0 oz)	4,200 g (148.2 oz)	



[ DIMENSIONS ]

Unit : mm

INDOOR UNIT

Models : RC-36CA, RC-36HA

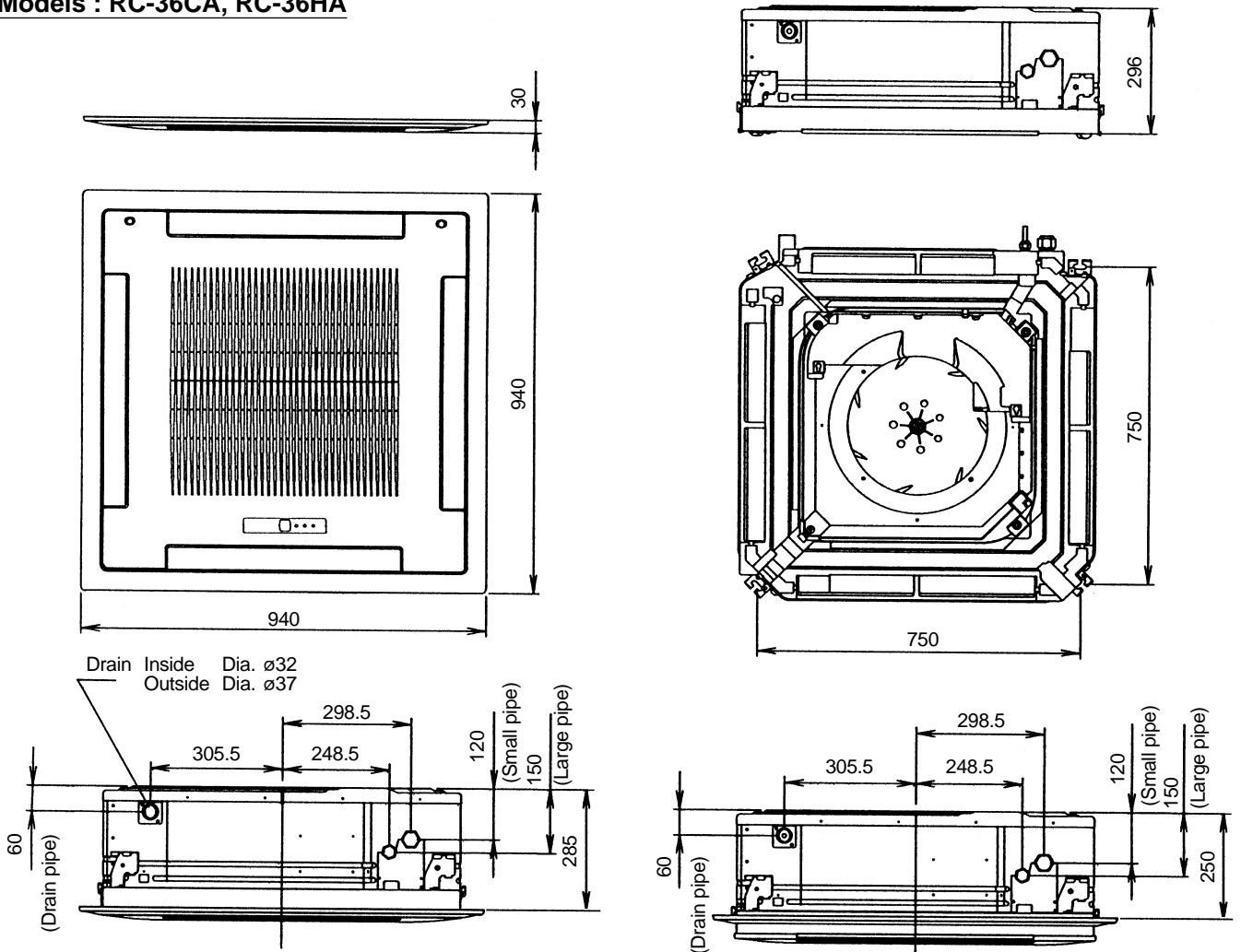

OUTDOOR UNIT

Models : RO-36CA  
RO-36HA

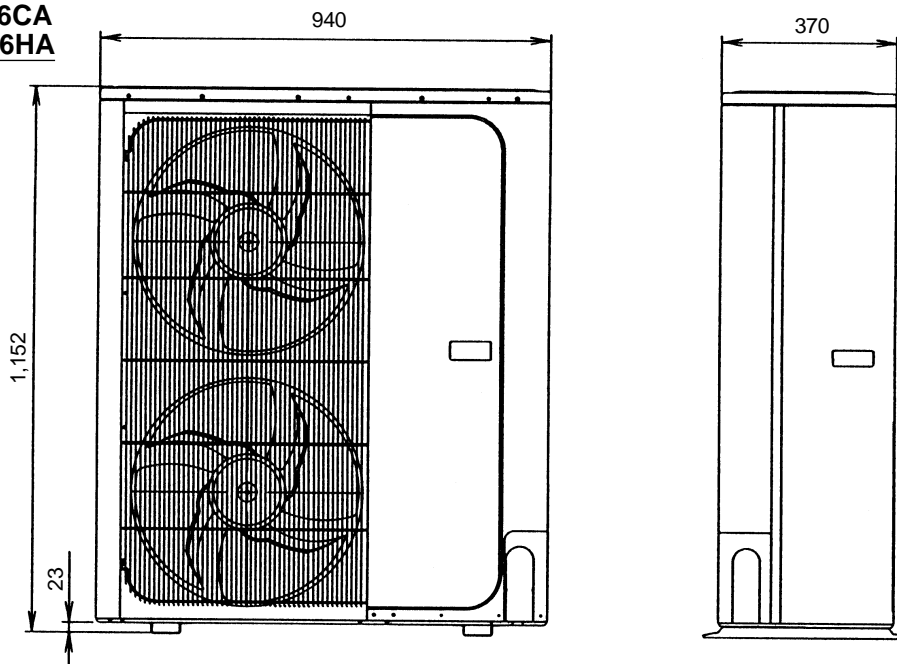

# CIRCUIT DIAGRAM

## INDOOR UNIT

Model : RD-36CA

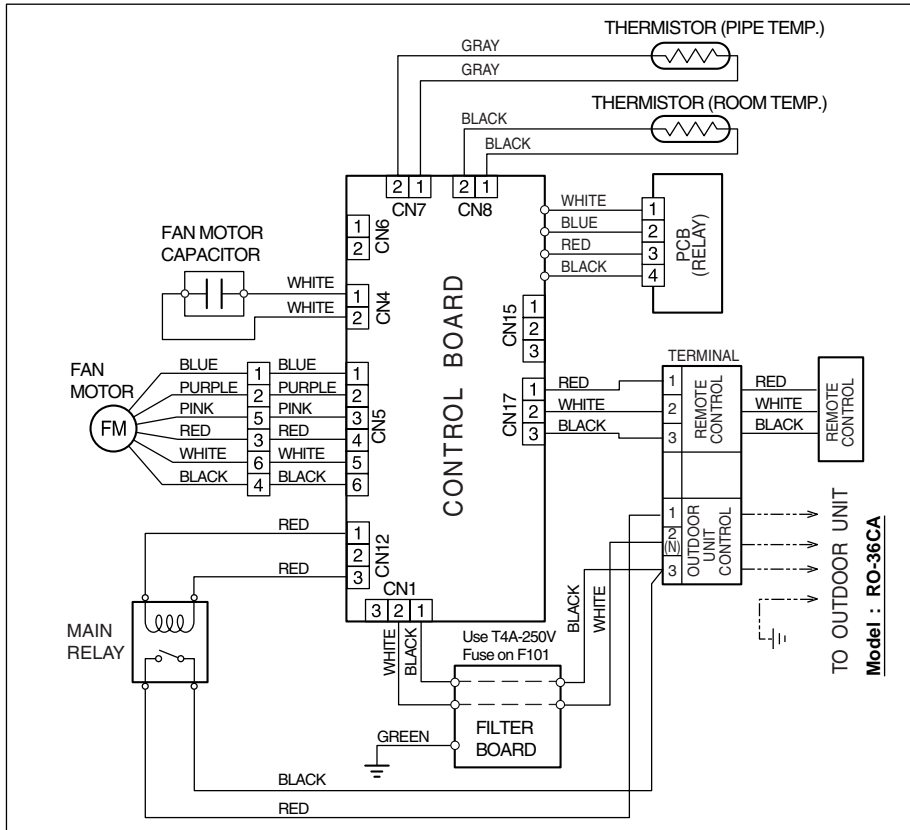

FAN MOTOR CAPACITOR	10.0 $\mu$ F
---------------------	--------------

Model : RD-36HA

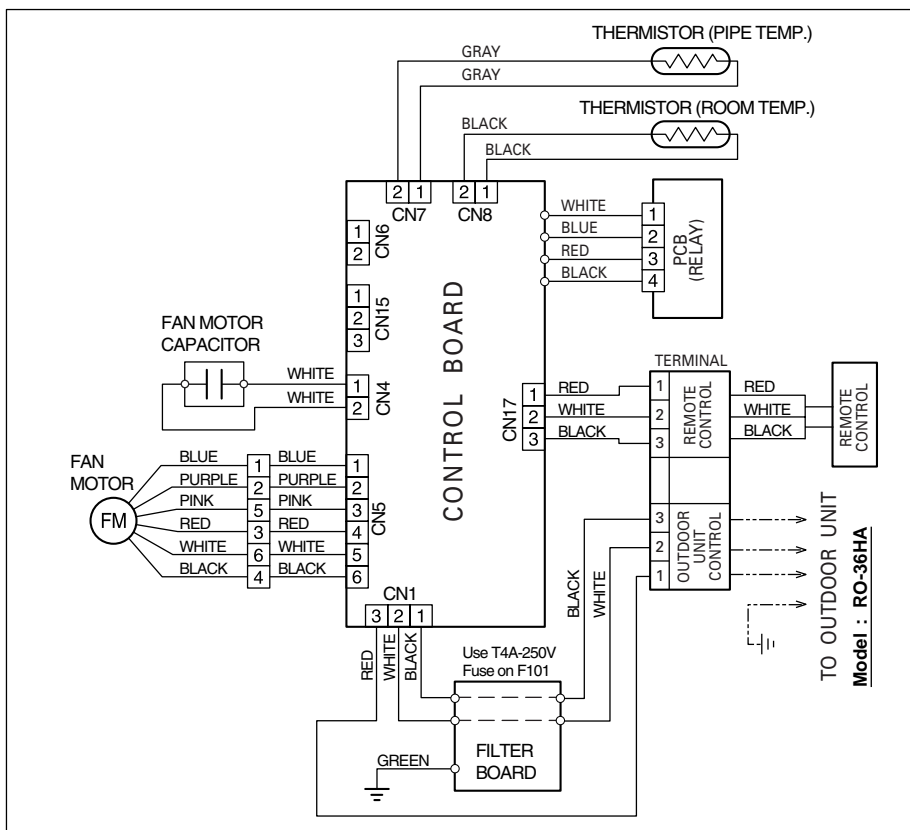

FAN MOTOR CAPACITOR	10.0 $\mu$ F
---------------------	--------------

**INDOOR UNIT**  
**Model : RC-36CA**

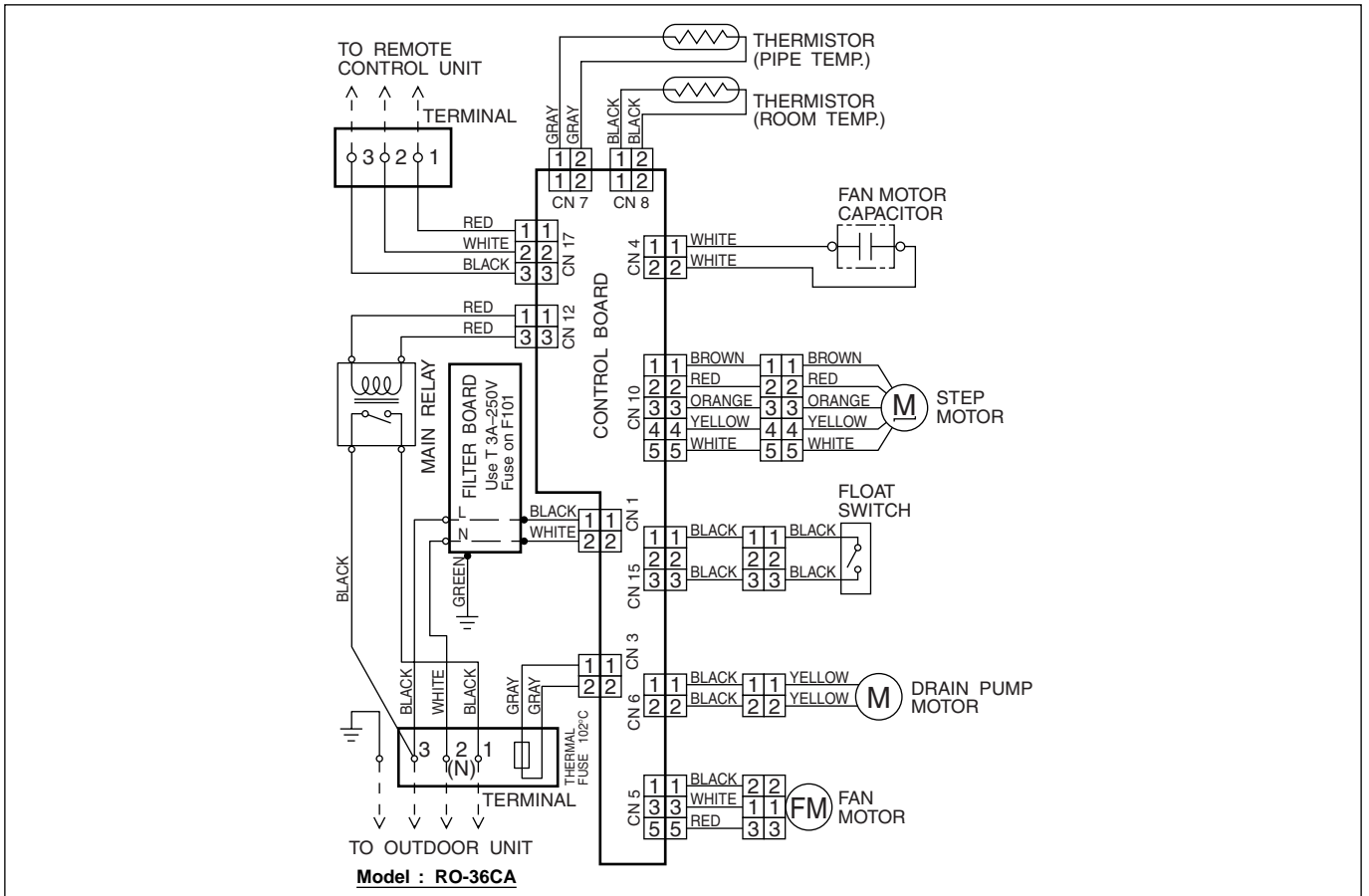

**Model : RC-36HA**

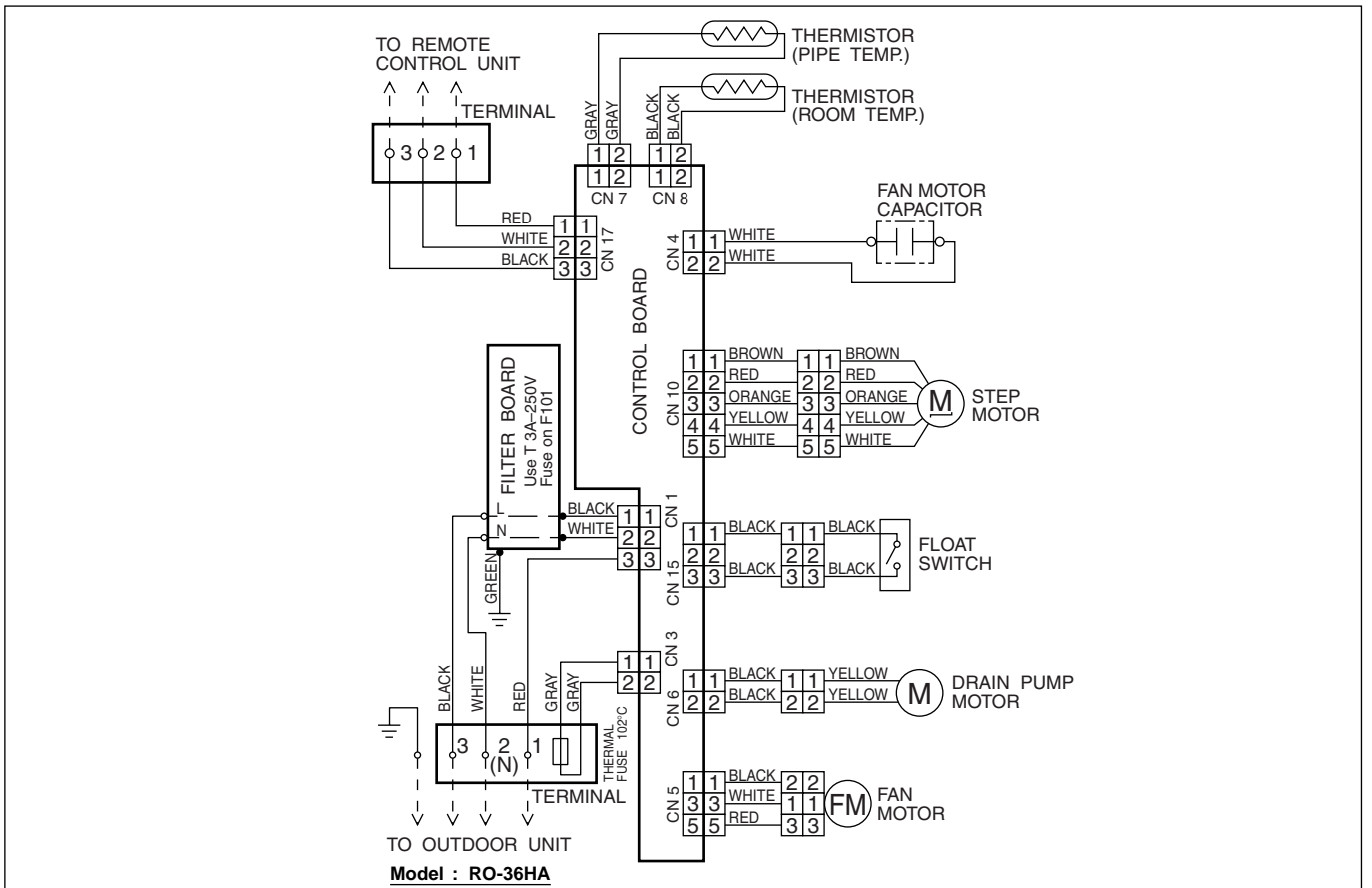

# OUTDOOR UNIT

Model : RO-36CA

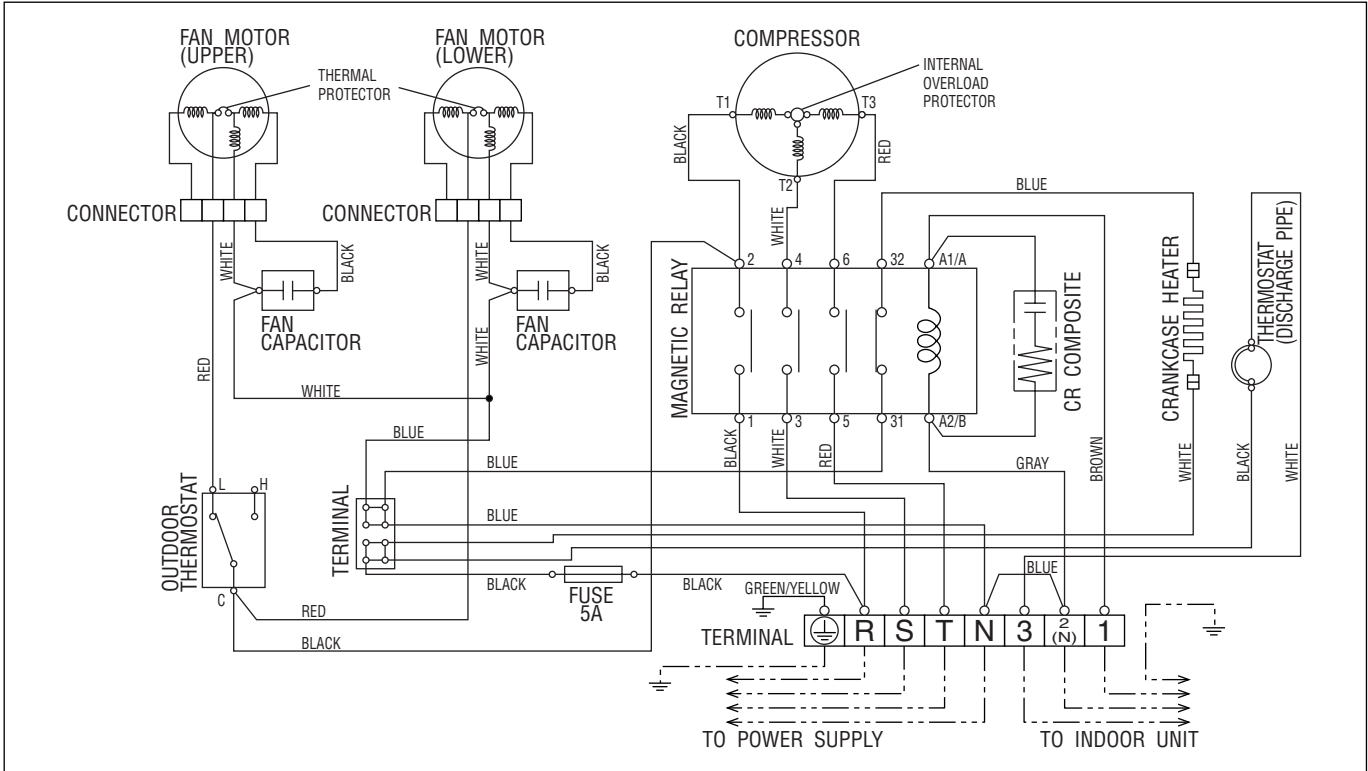

FAN MOTOR CAPACITOR	3.5 $\mu$ F
---------------------	-------------

Model : RO-36HA

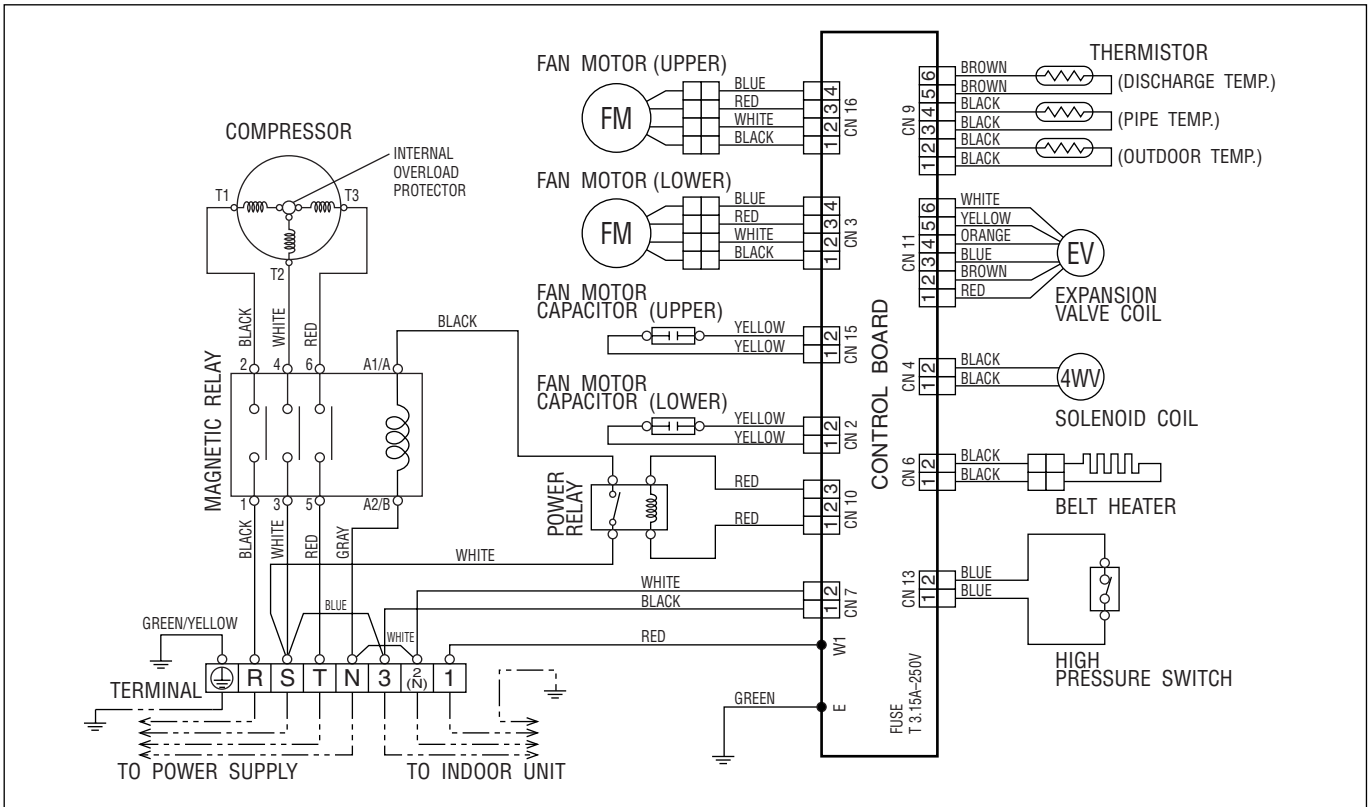

FAN MOTOR CAPACITOR	3.5 $\mu$ F
---------------------	-------------

# REFRIGERANT SYSTEM DIAGRAM

Models : RC-36CA / RO-36CA  
RD-36CA / RO-36CA

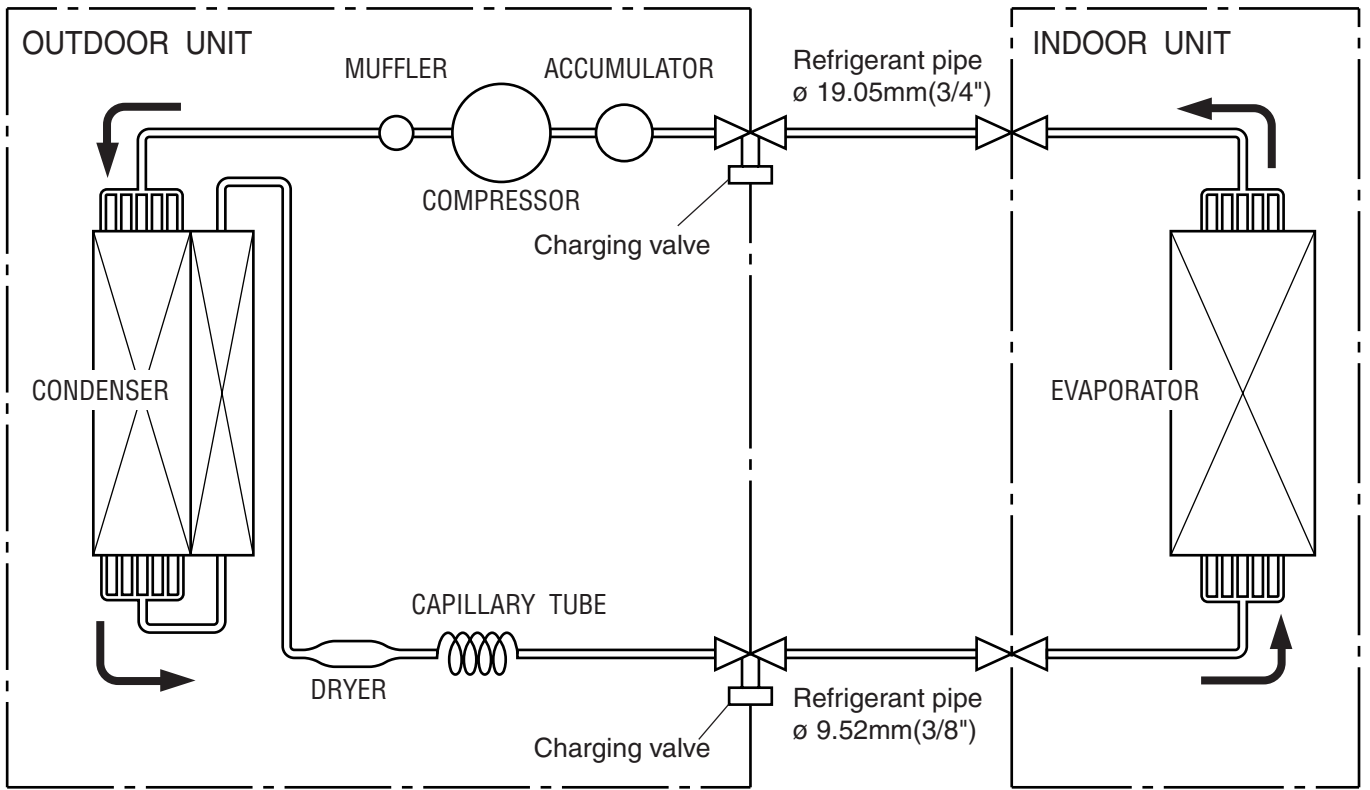

Models : RC-36HA / RO-36HA  
RD-36HA / RO-36HA

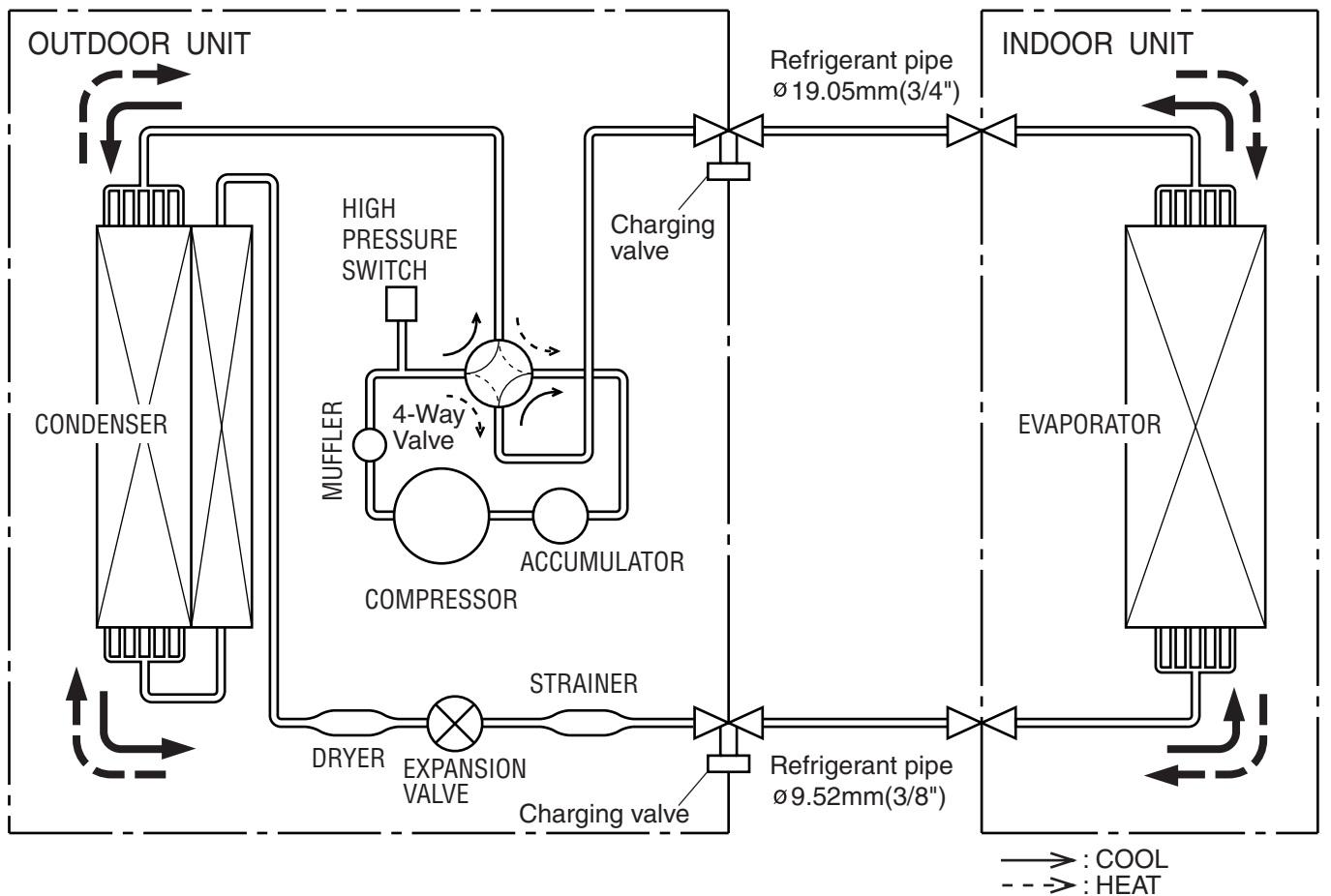

# INDOOR P.C. BOARD LAYOUTS

Models : RD-36CA, RD-36HA

## CONTROLLER PCB ASSEMBLY (MAIN PCB)

(Viewed from the solder side)

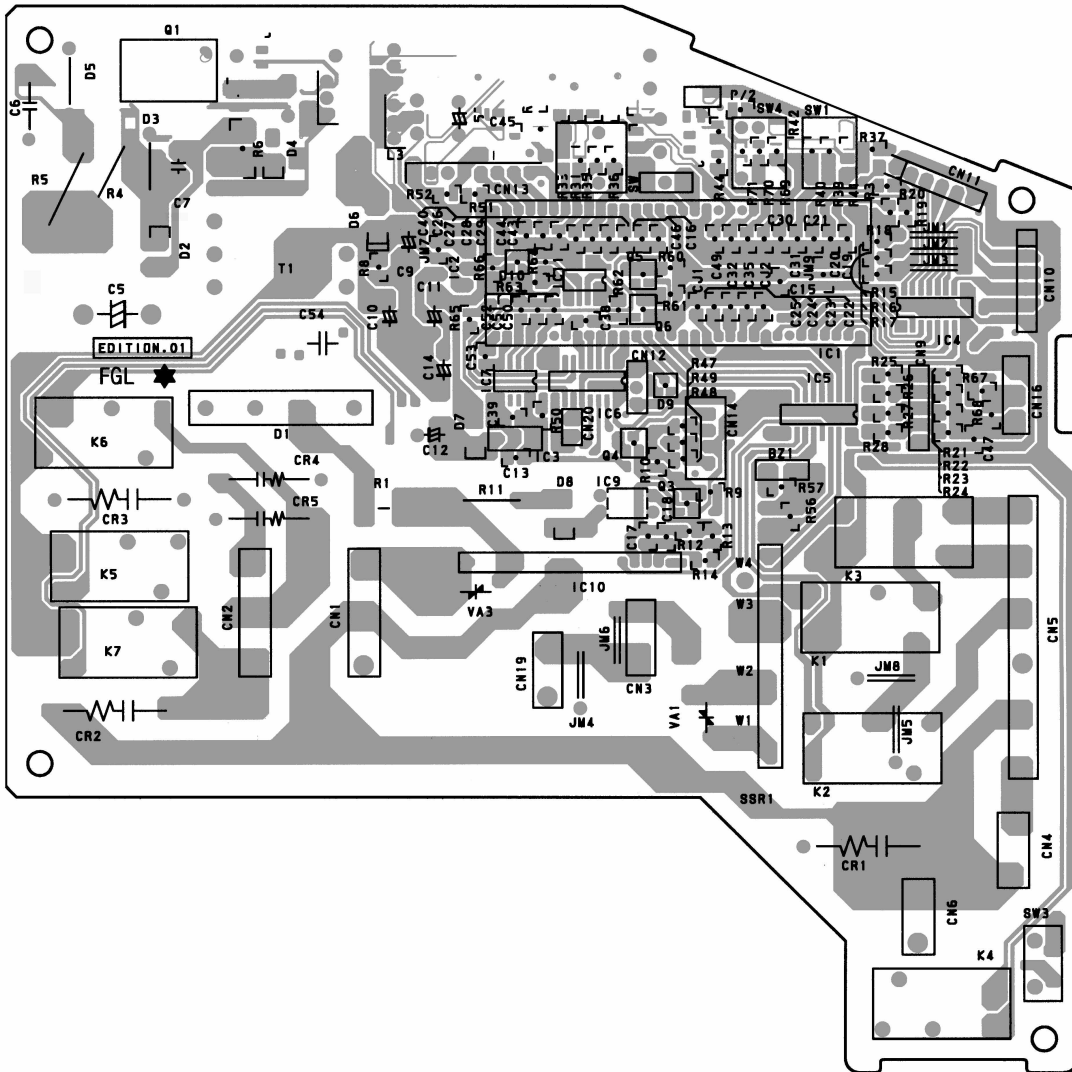

## FILTER PCB ASSEMBLY

(Viewed from the solder side)

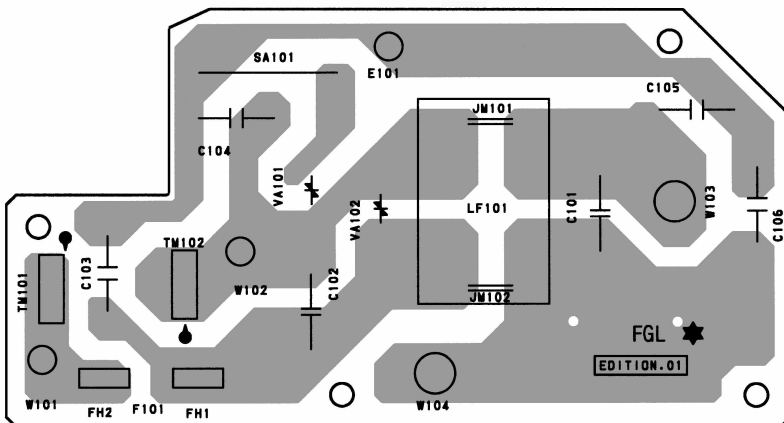

## RELAY PCB ASSEMBLY

(Viewed from the solder side)

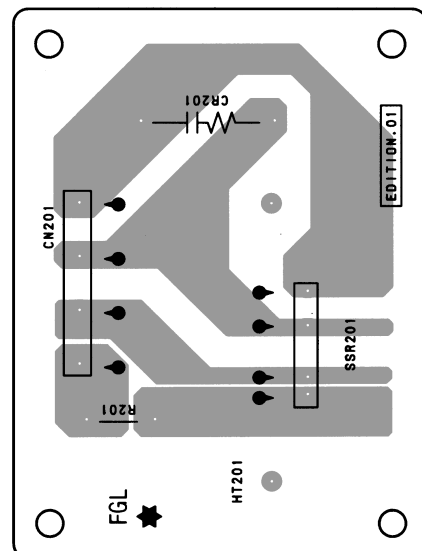



Models : RC-36CA, RC-36HA

### CONTROLLER PCB ASSEMBLY (MAIN PCB)

(Viewed from the solder side)

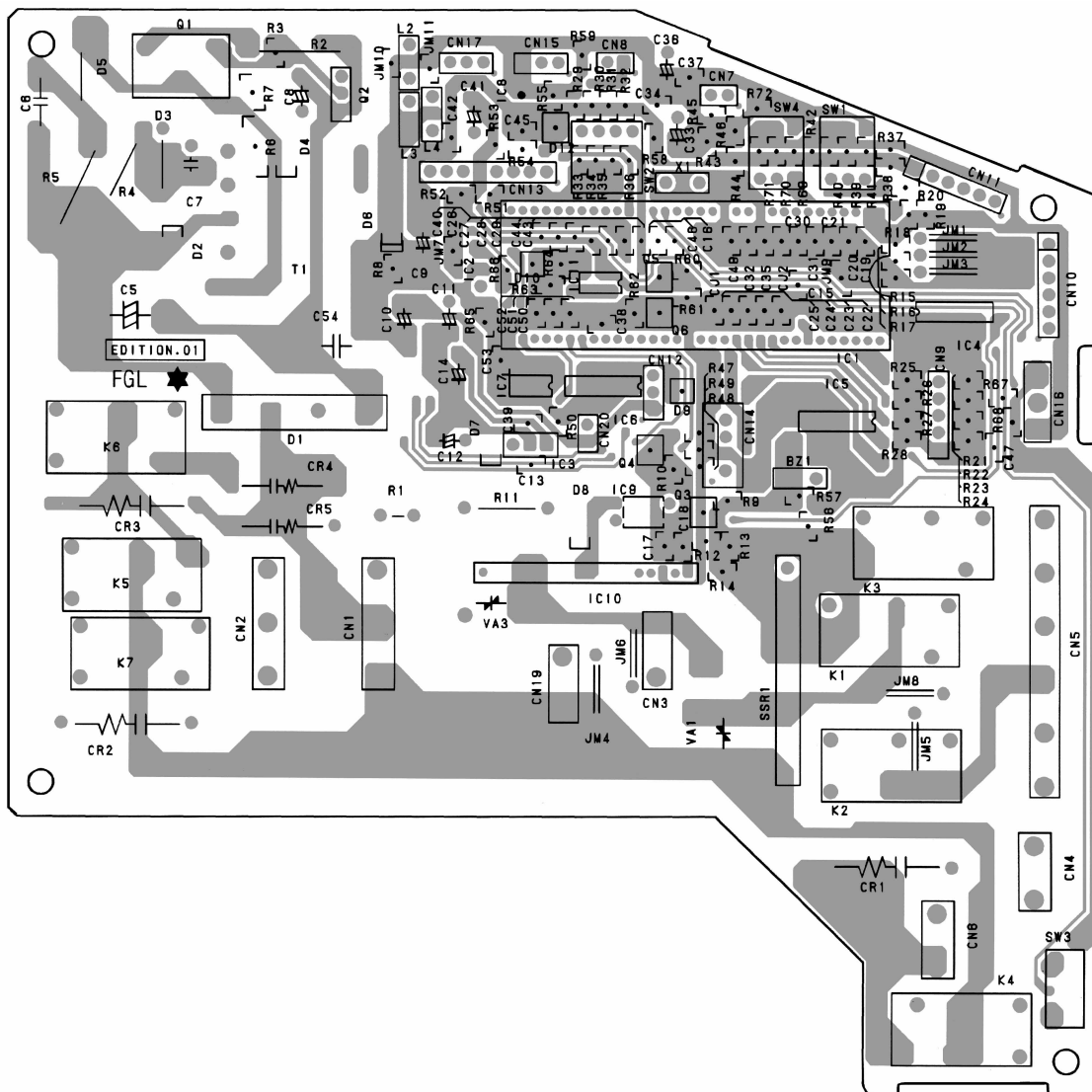

### FILTER PCB ASSEMBLY

(Viewed from the solder side)

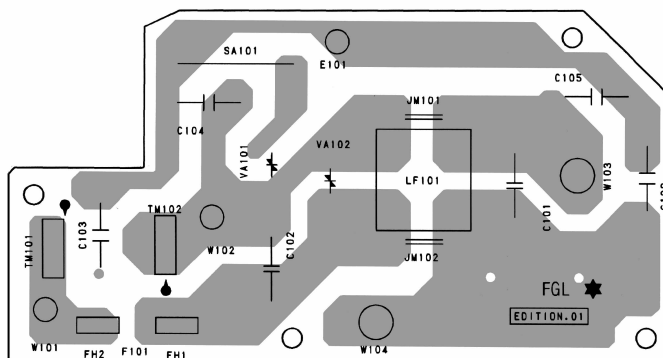



Models : RC-36CA, RC-36HA

### CONTROLLER PCB ASSEMBLY (MAIN PCB)

(Viewed from the component side)

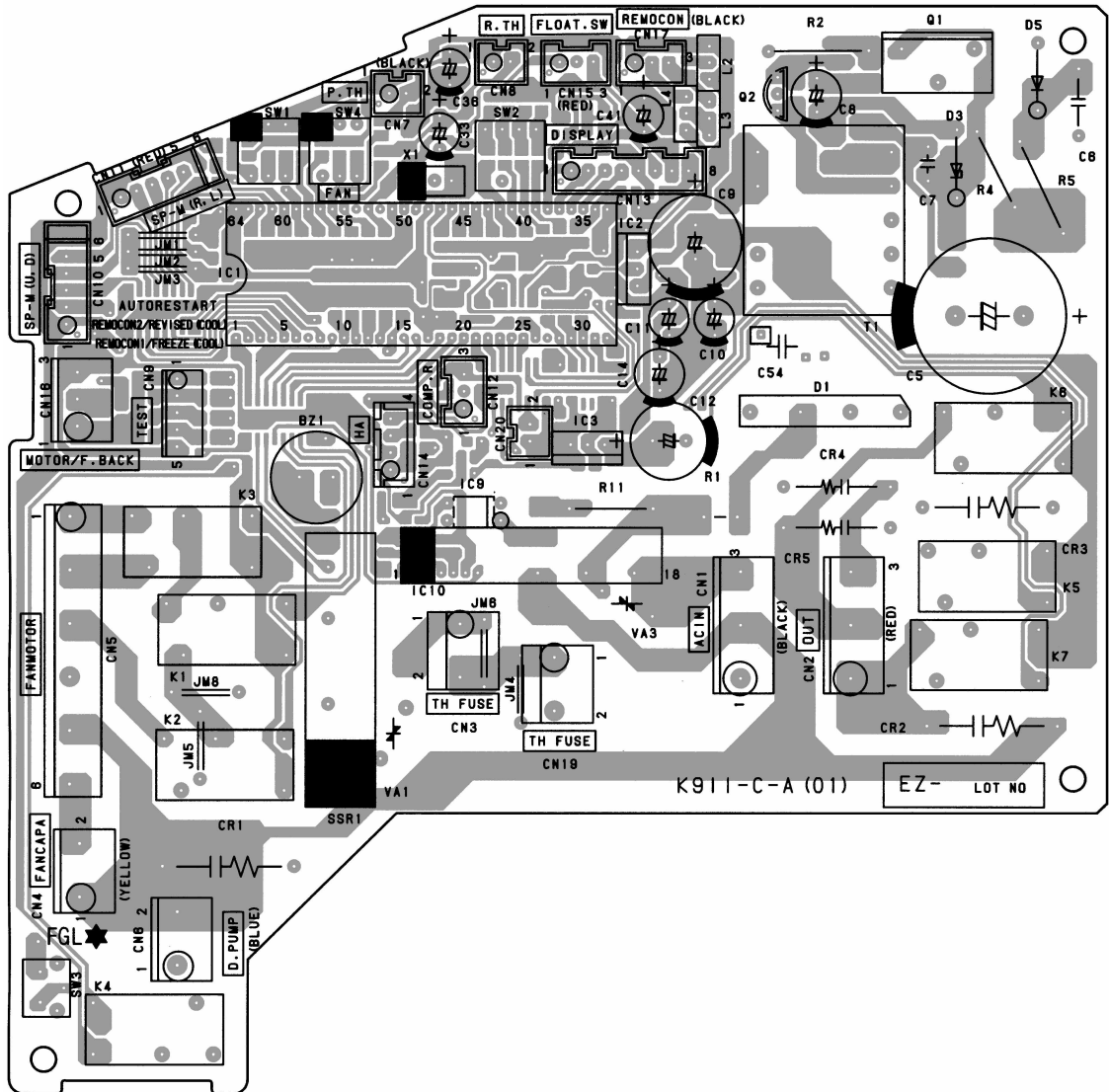

### FILTER PCB ASSEMBLY

(Viewed from the component side)

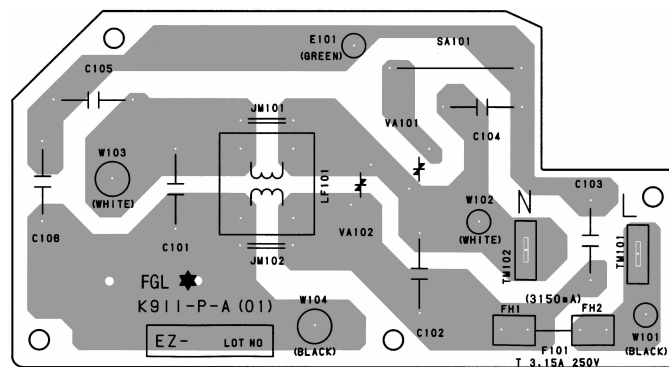



# INDOOR PRINTED CIRCUIT BOARD CIRCUIT DIAGRAM

Model : RD-36CA

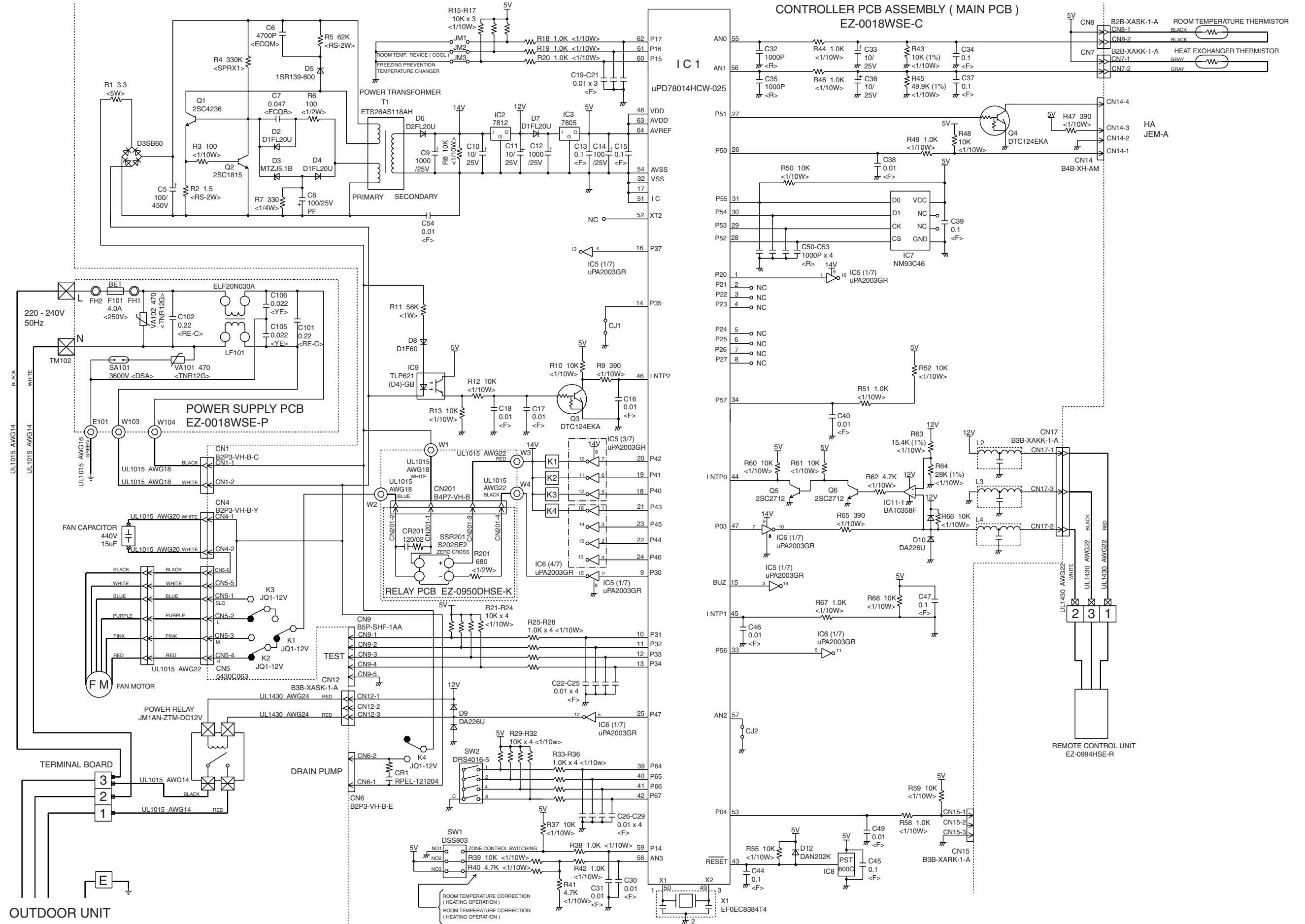

Model : RD-36HA

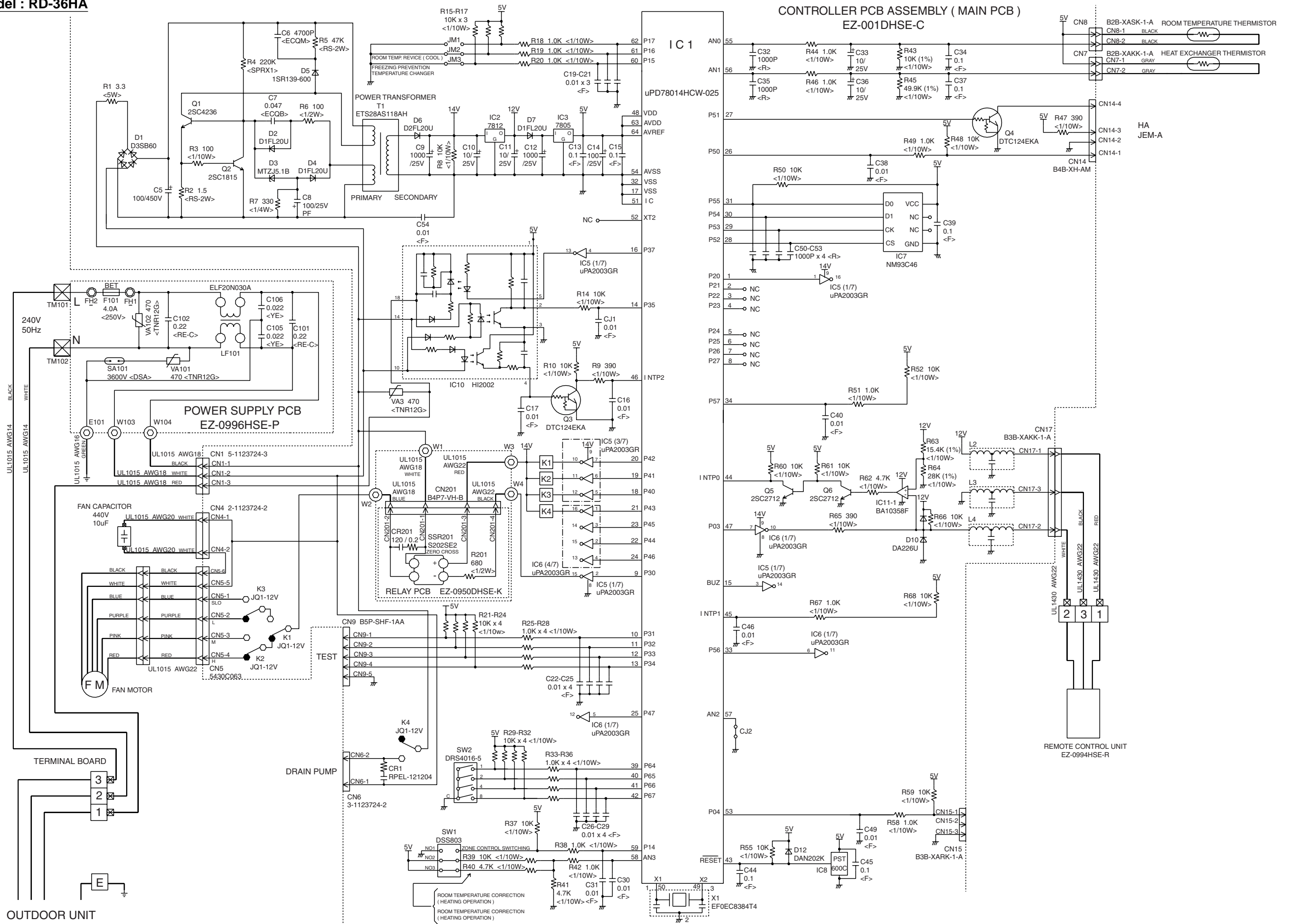

Model : RC-36CA

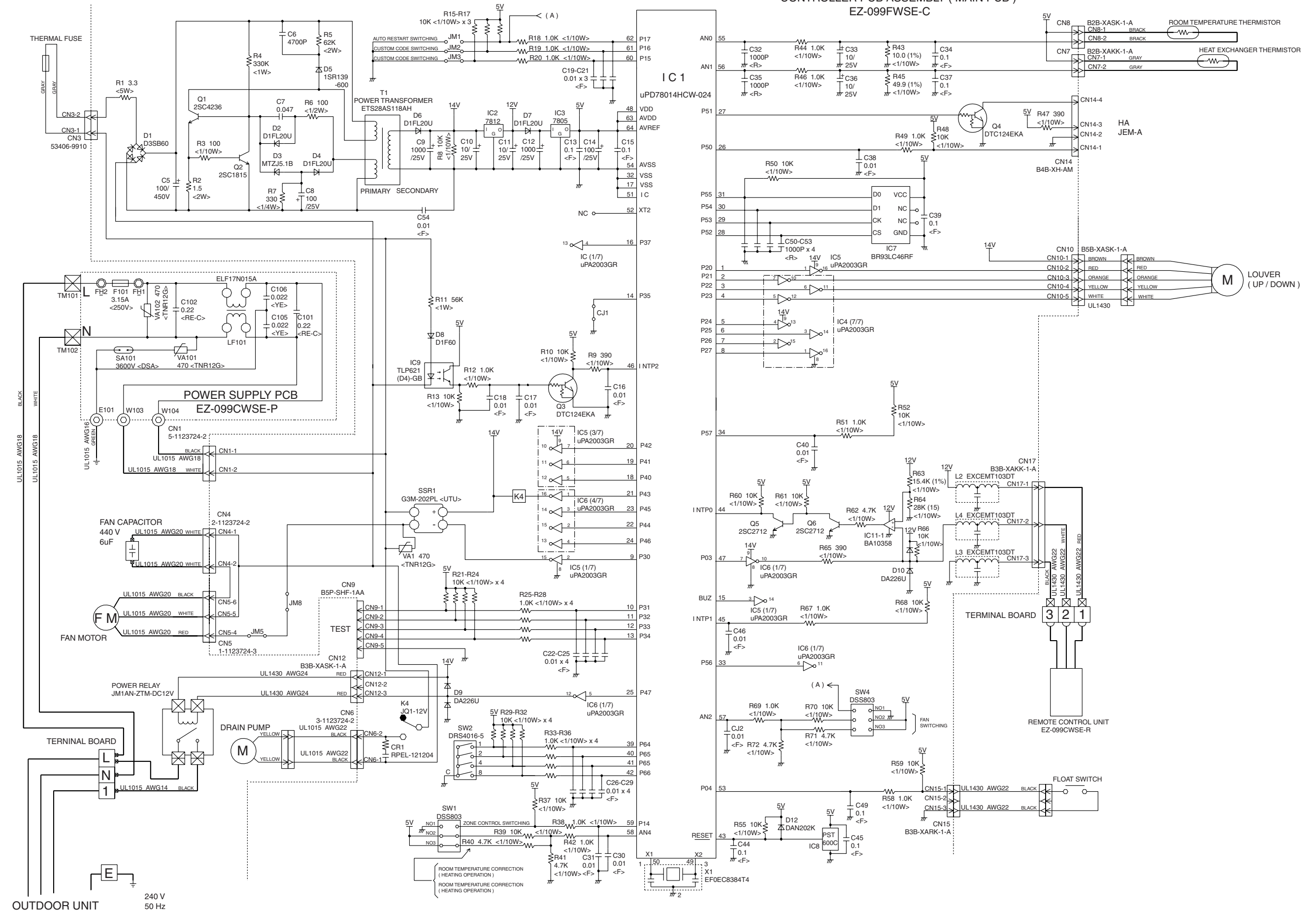



**Model : RC-36HA**

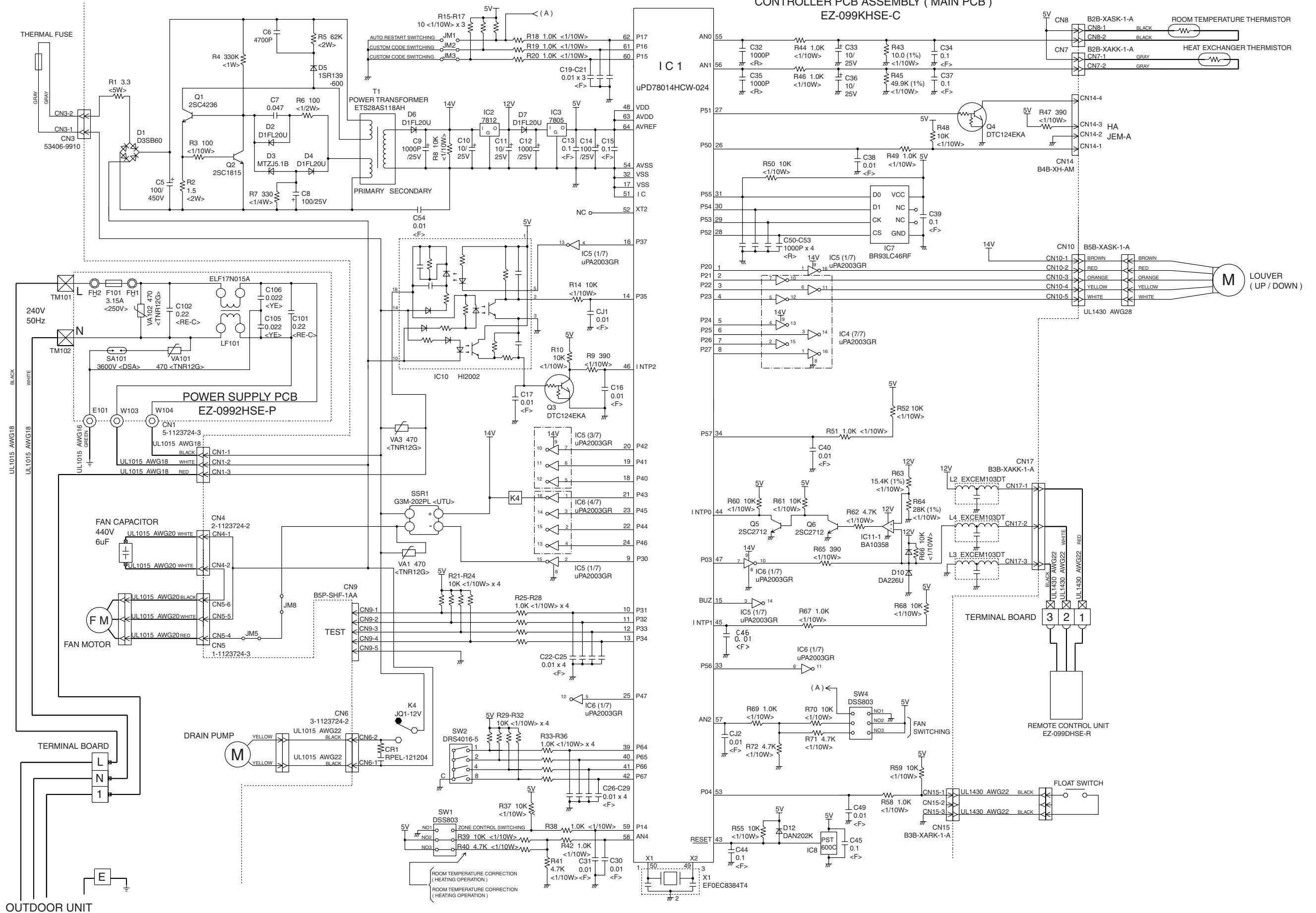

# OUTDOOR PRINTED CIRCUIT BOARD CIRCUIT DIAGRAM

Model : RO-36HA

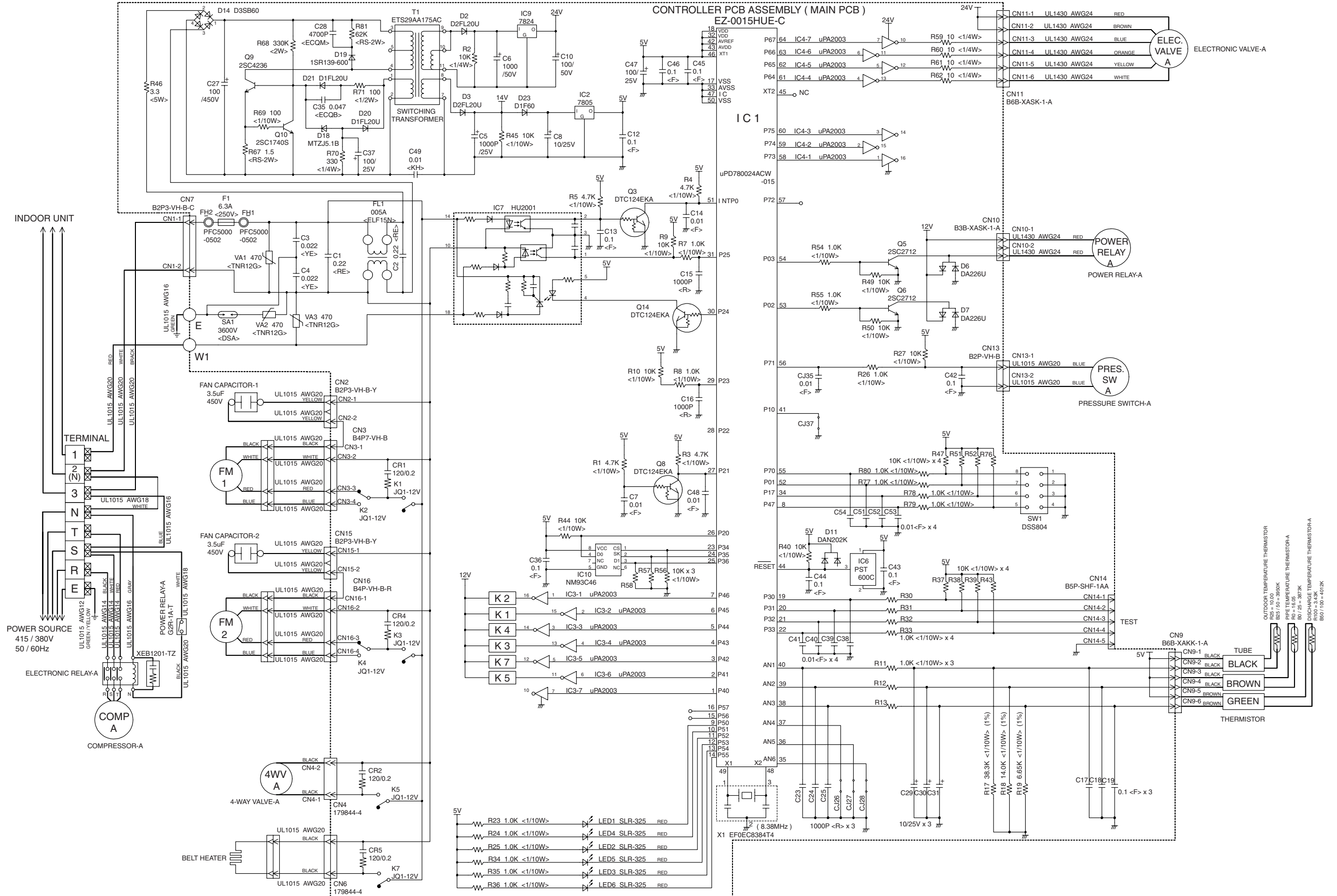







**Model : RO-36CA**

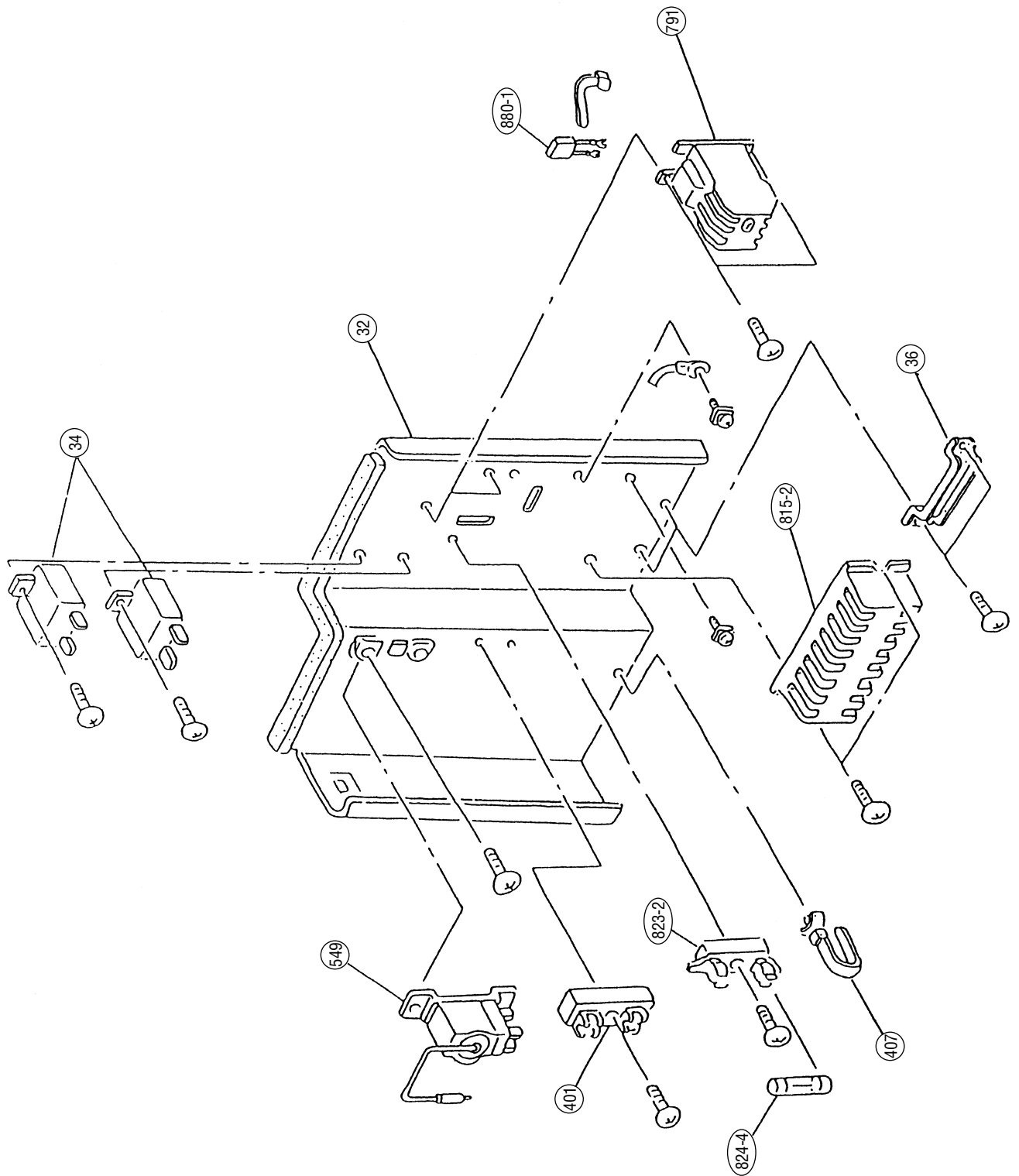

**Model : RO-36HA**

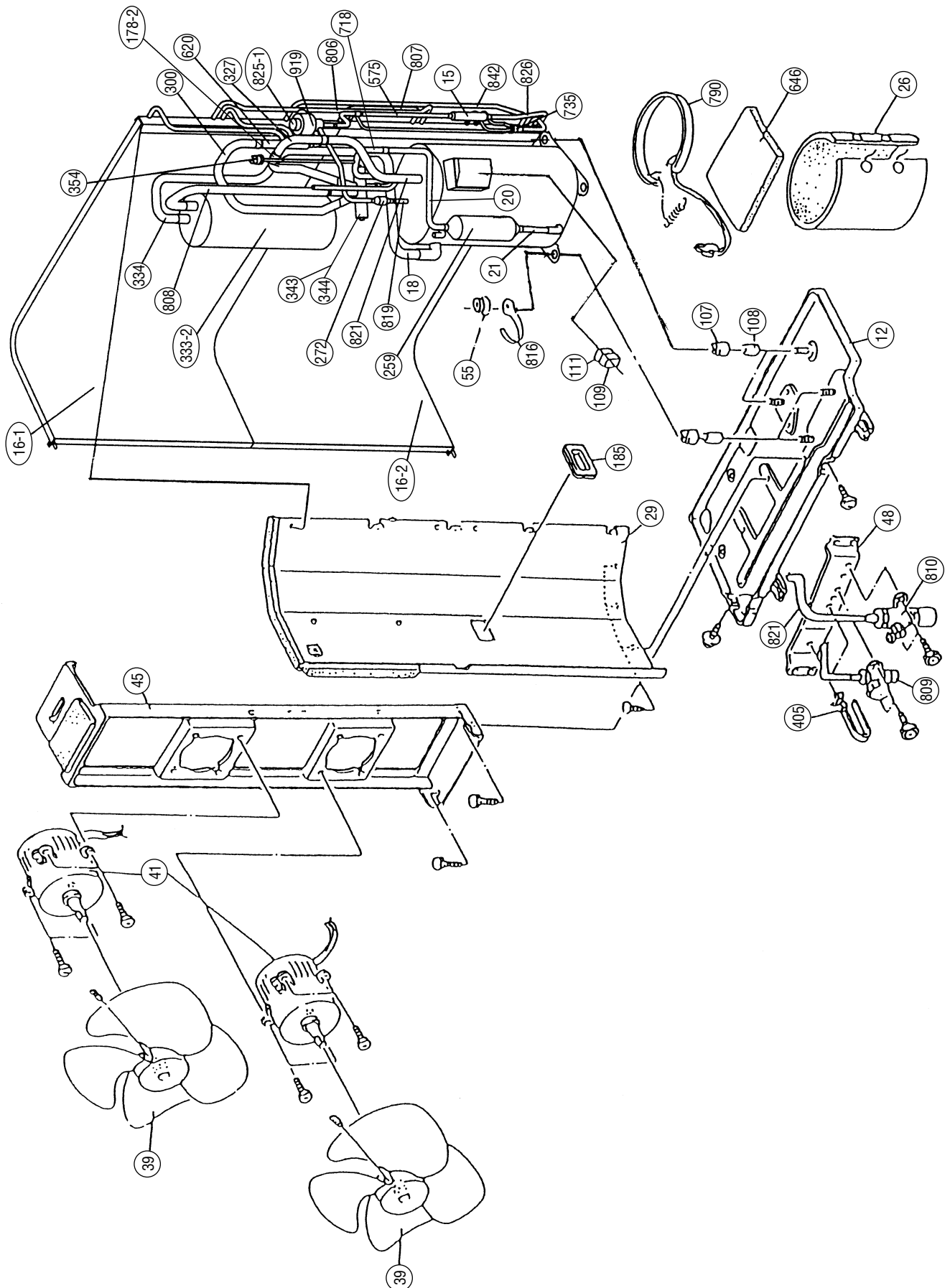

**Model : RO-36HA**

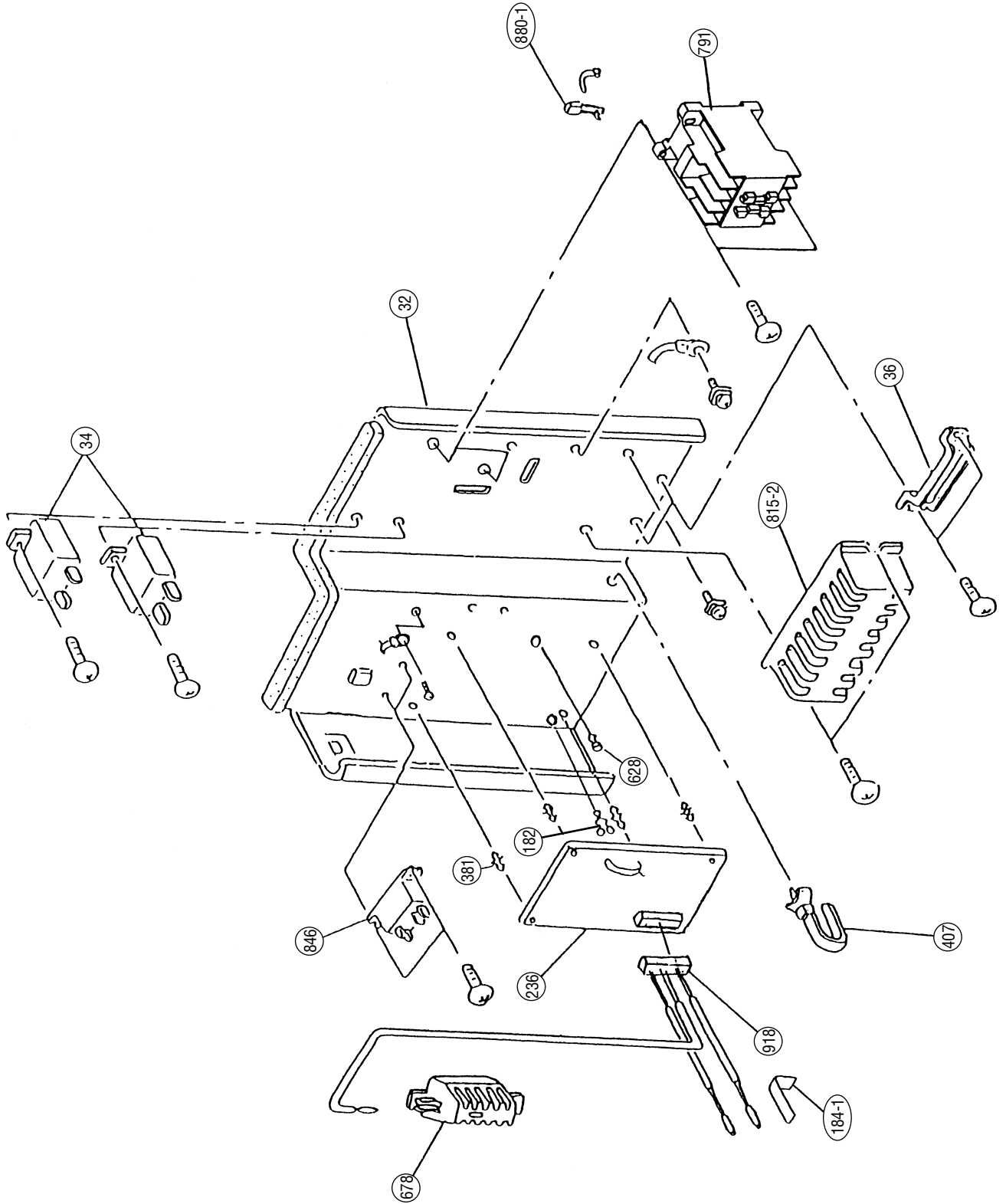

Models : RD-36CA  
RD-36HA

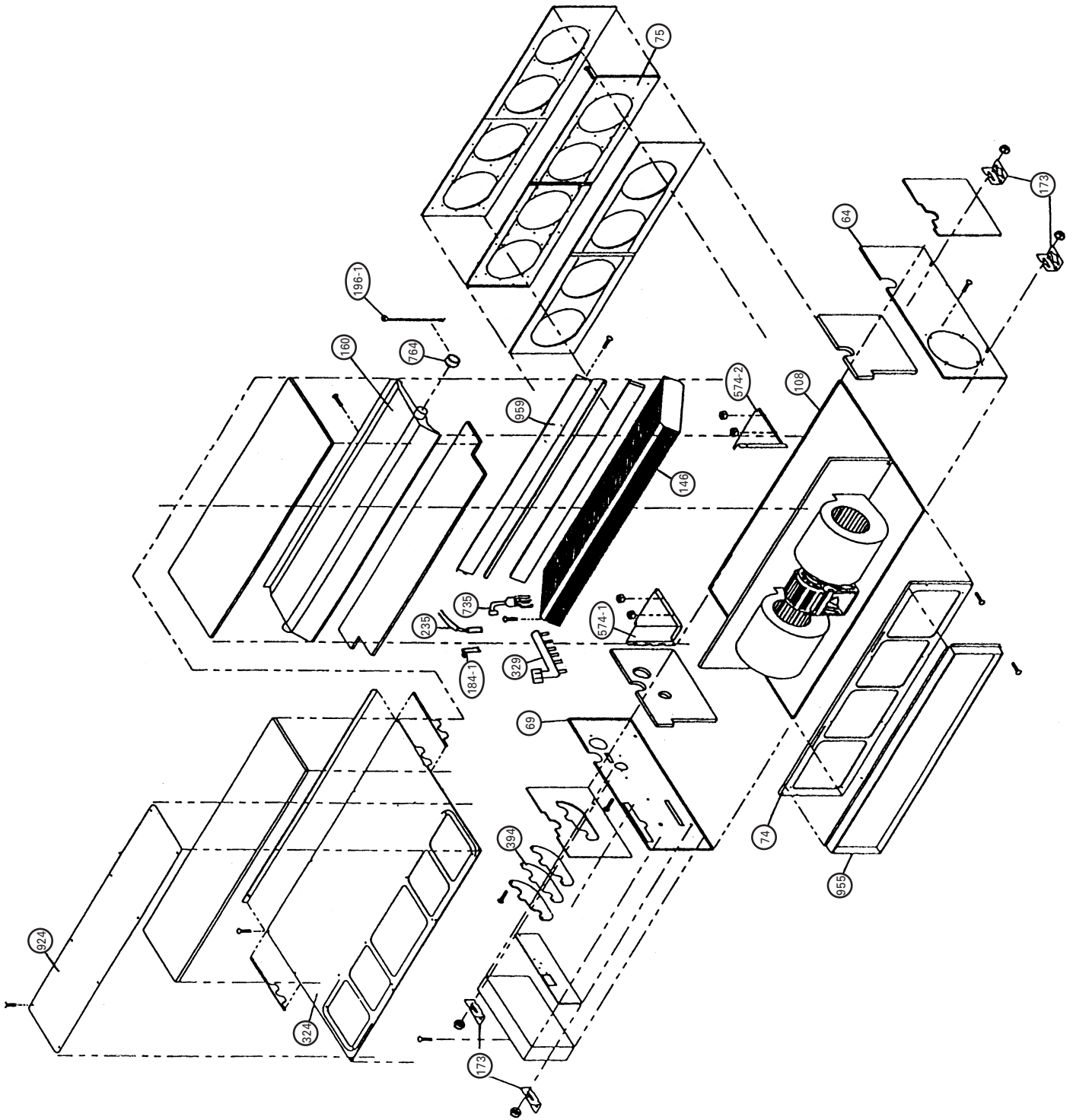

Models : RD-36CA  
RD-36HA

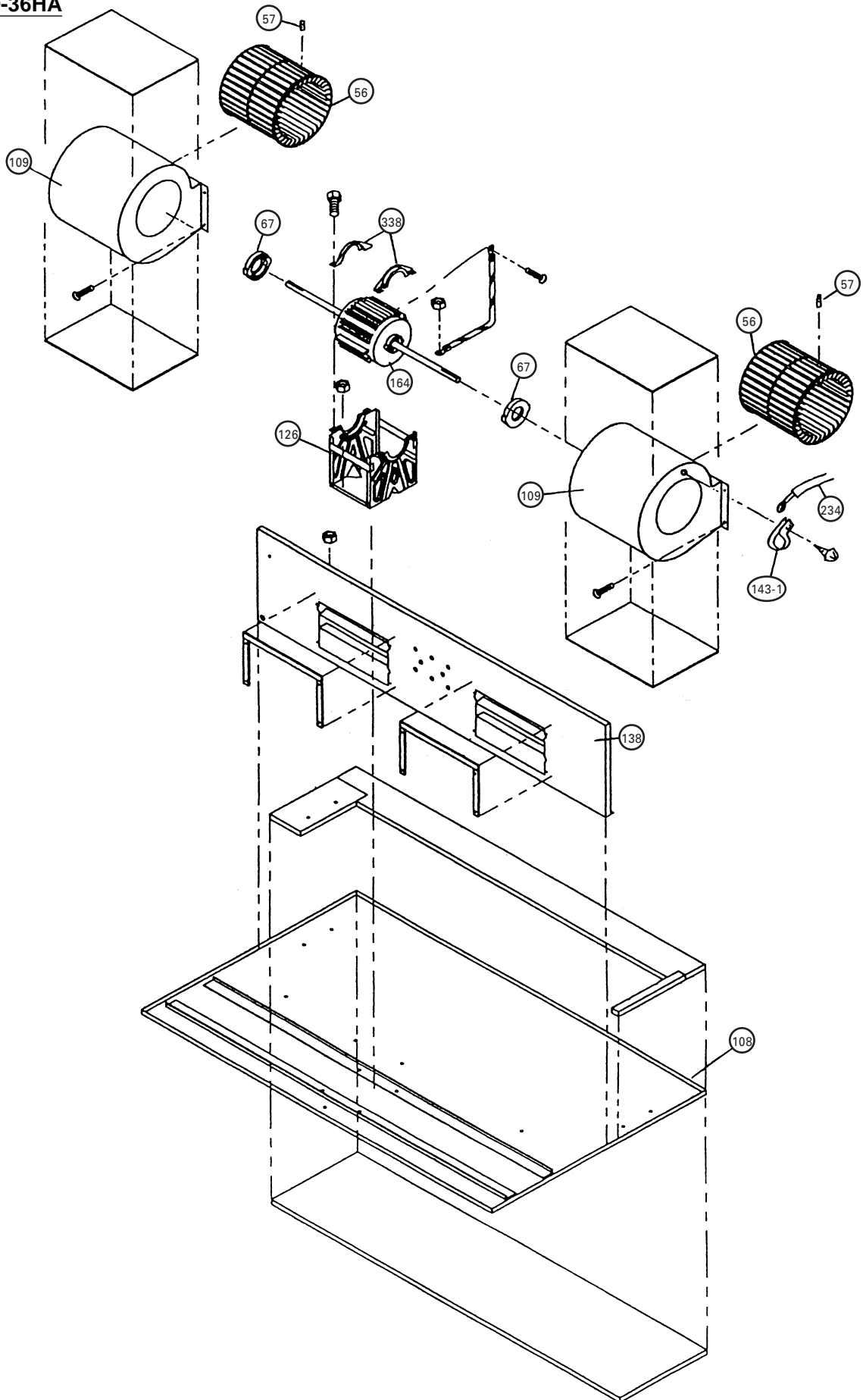

**Model : RD-36CA**

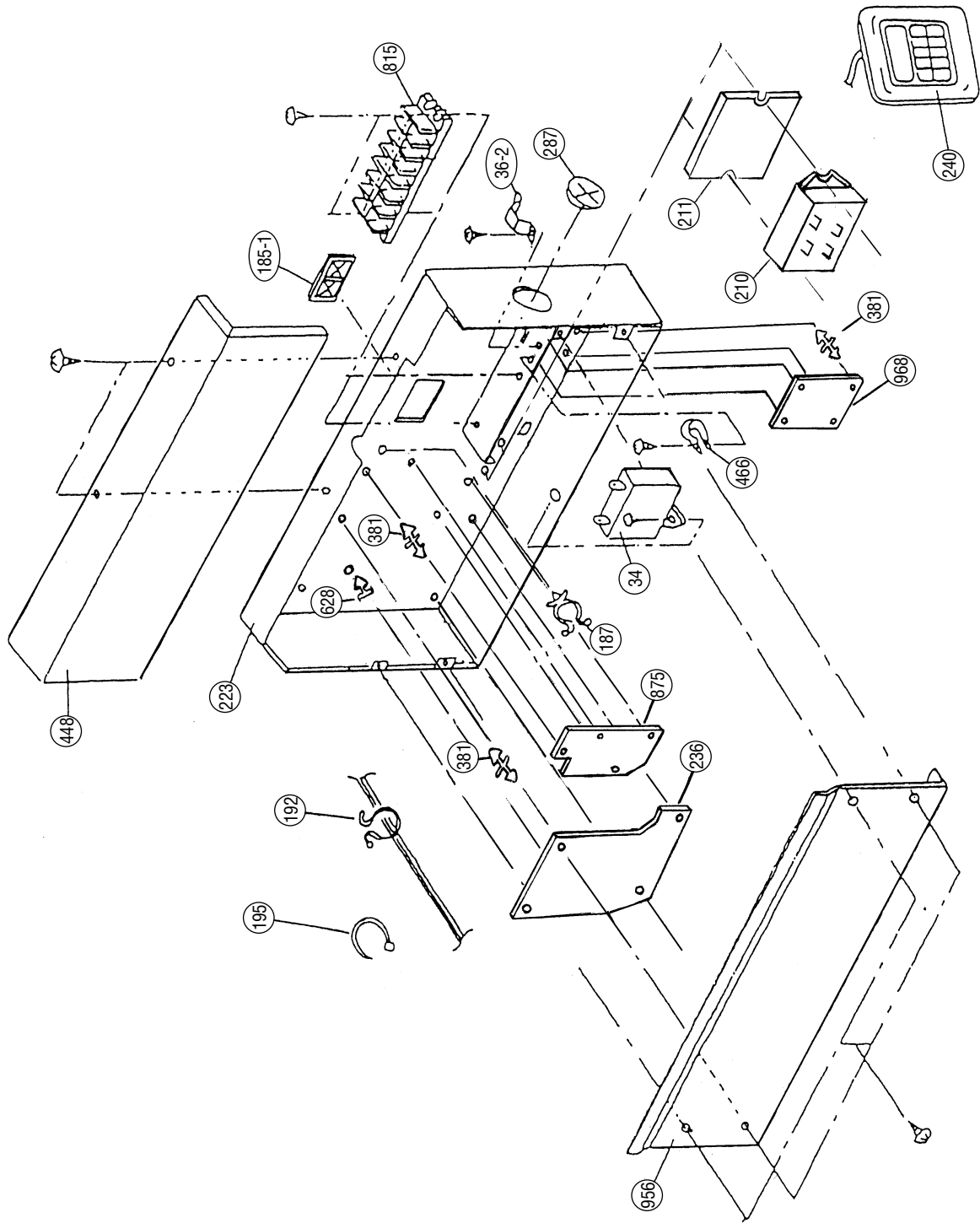

**Model : RD-36HA**

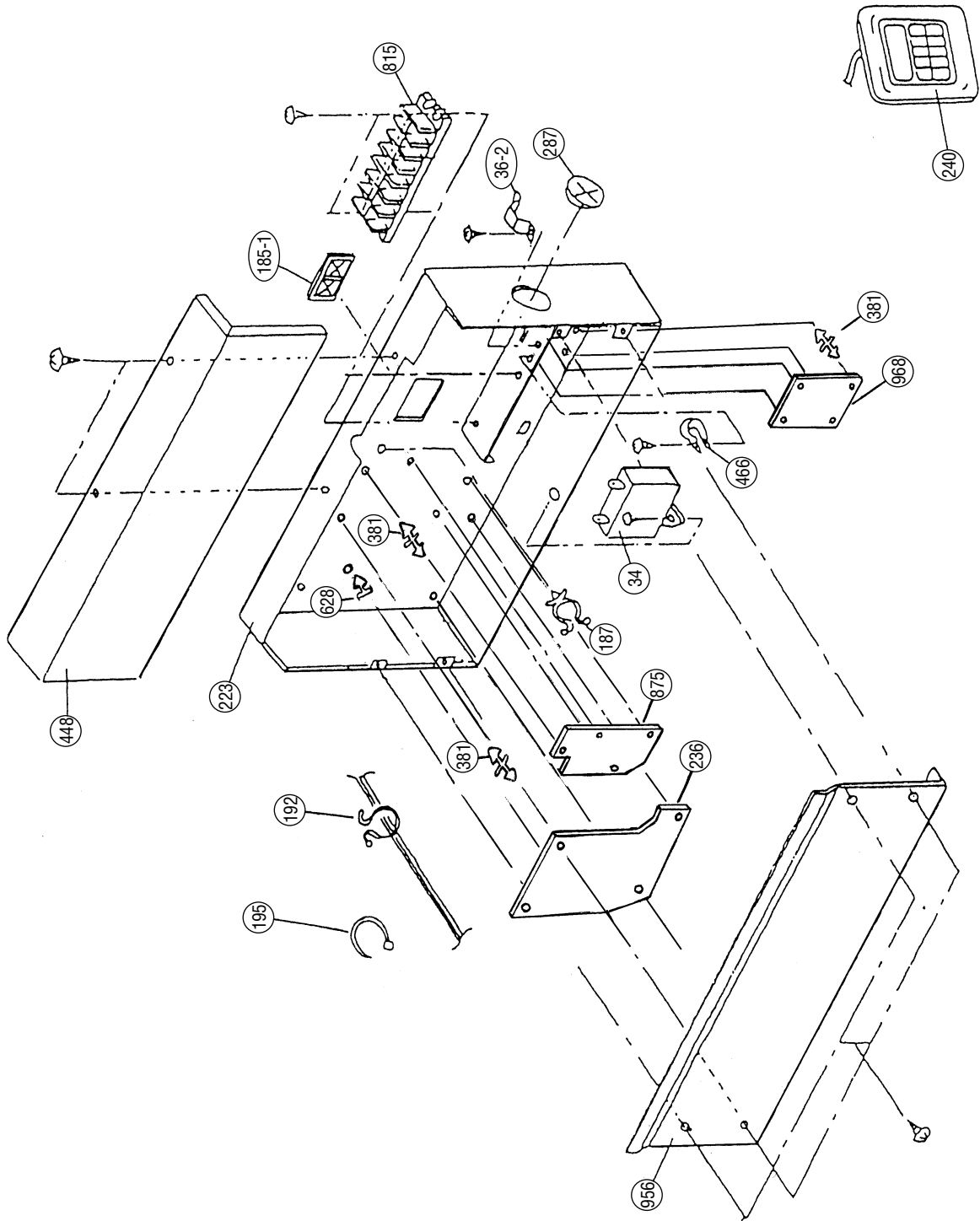



**Models : RC-36CA, RC-36HA**

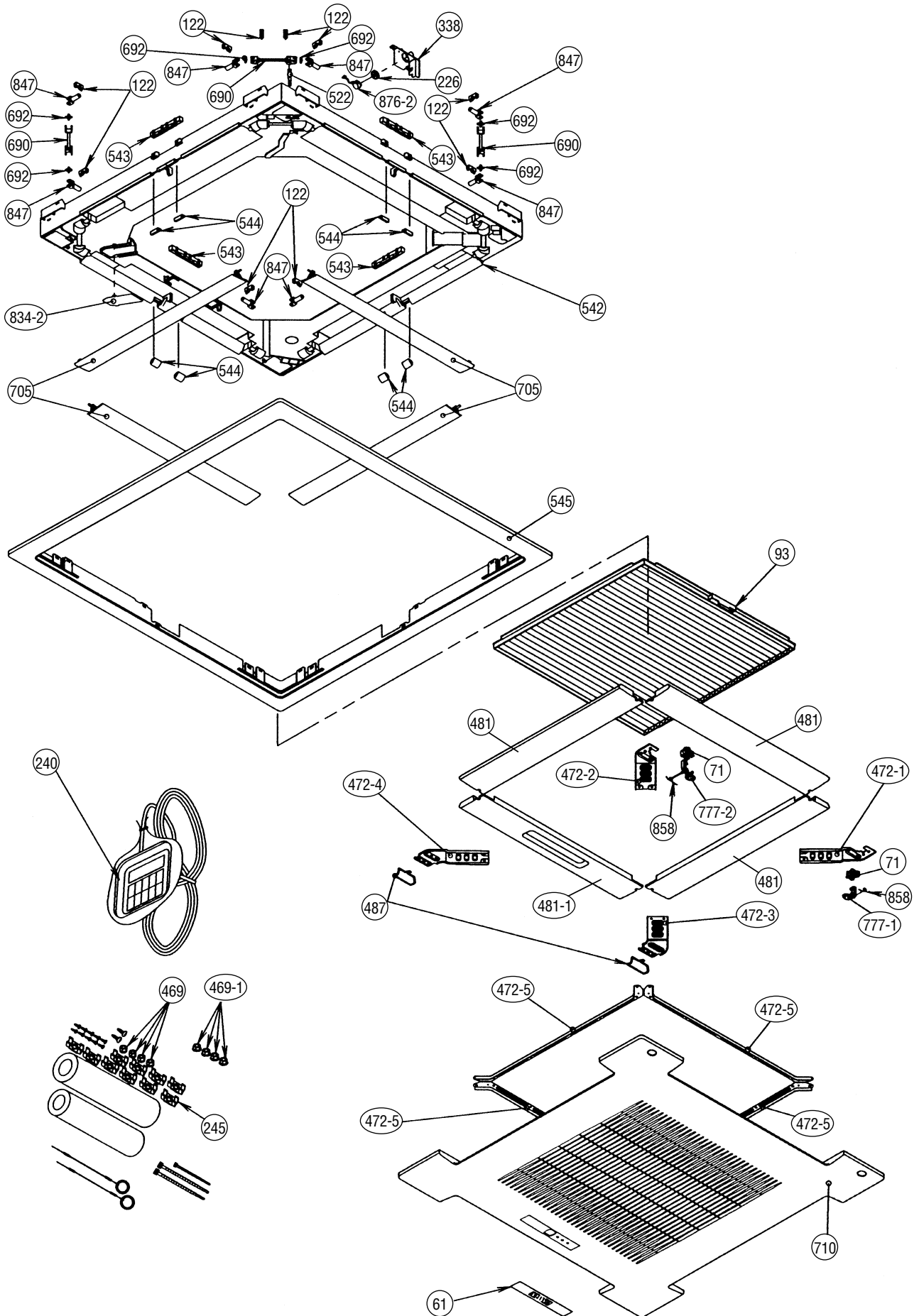

**Models : RC-36CA, RC-36HA**

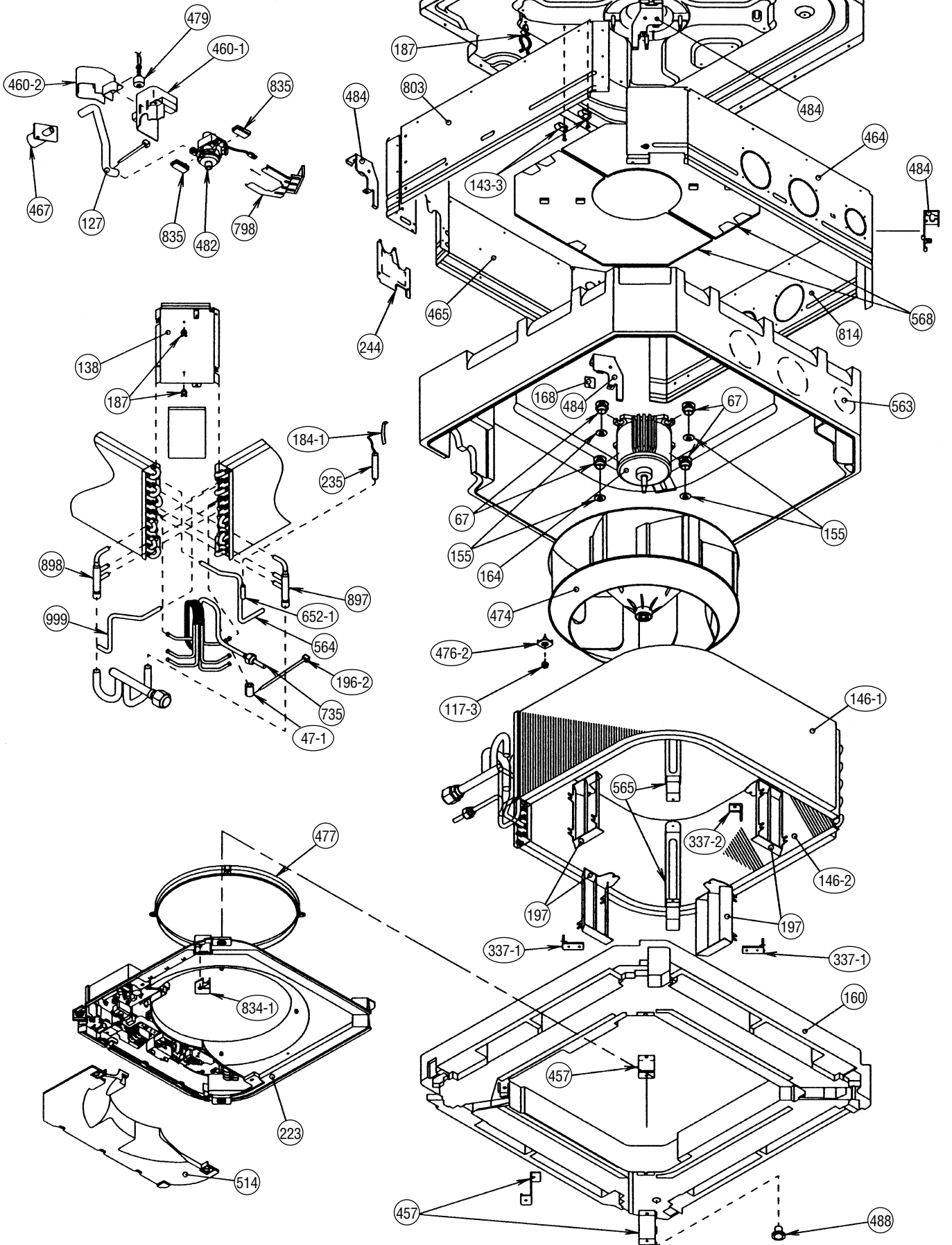

**Models : RC-36CA, RC-36HA**

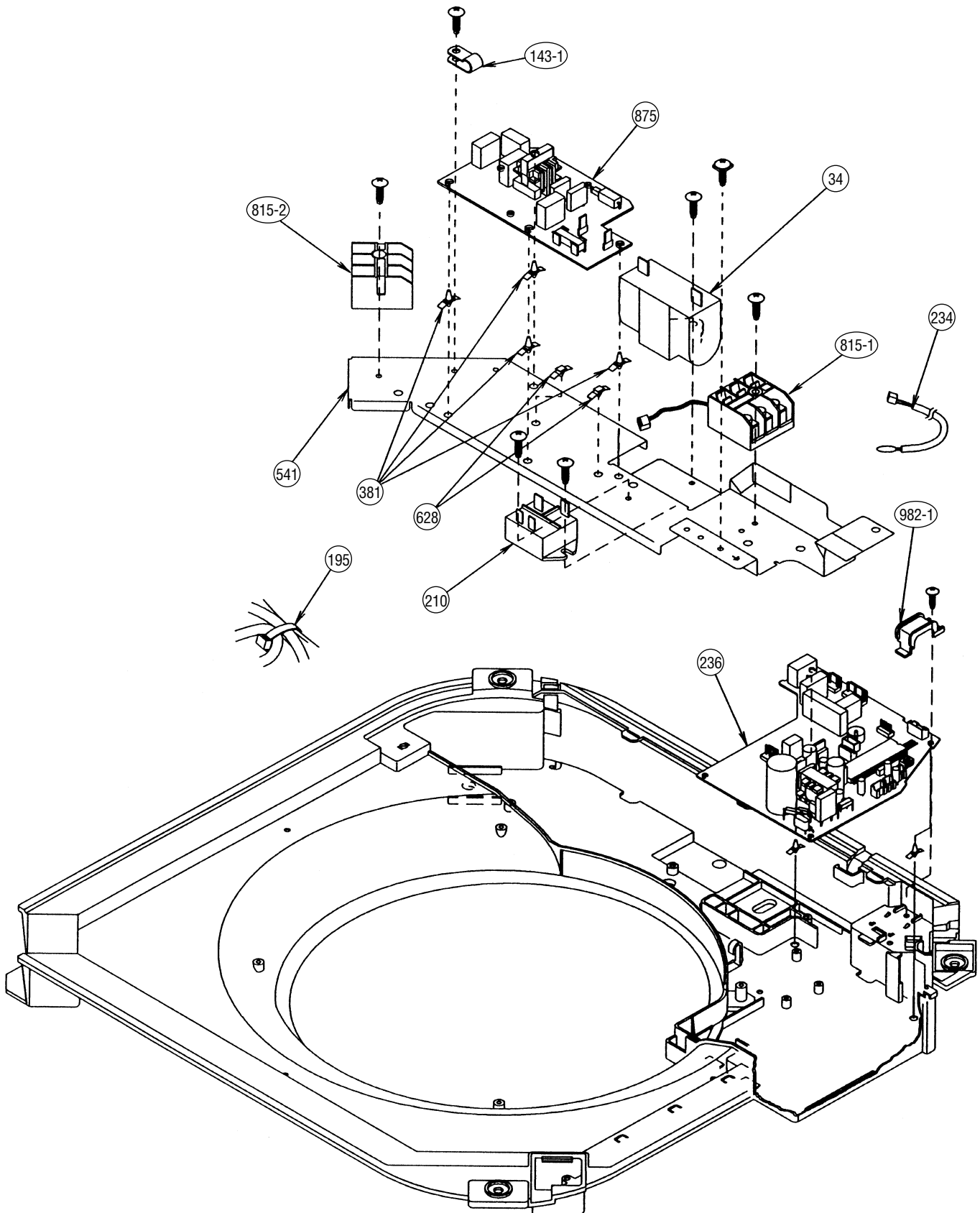

# PARTS LIST

When you order parts, please make a photocopy of this page and fill the number of the parts in the "Order" column.

## INDOOR UNIT

Ref. No.	Description	Part No.		Ord. Q'ty	Ref. No.	Description	Part No.		Ord. Q'ty
		RD-36CA	RD-36HA				RD-36CA	RD-36HA	
34	Capacitor (Fan Motor)	9704305053	9704305053		223	Control Box Metal Assy	9356558005	9356558005	
36-2	Cord Holder Metal	9356362008	9356362008		234	Thermistor Assy-Room	9703299056	9703299056	
56	Sirocco Fan Assy	9356531022	9356531022		235	Thermistor Assy-Pipe	9703297045	9703297045	
57	Hex. Socket Screw	313616213202	313616213202		236	Controller PCB Assy	9702349141	9702349134	
64	Cabinet-Left Metal	9356551006	9356551006		240	Remote Control Unit	9703173066	9703173059	
67	Rubber (Vibration-proof)	313659068604	313659068604		287	Cap (Power)	9352173011	9352173011	
69	Cabinet-Right Metal	9356547009	9356547009		324	Top Plate	9356546002	9356546002	
74	Intake Panel	9356537000	9356537000		329	Coupling Pipe Assy	9357005003	9357005003	
75	Outlet Panel Assy	9356538007	9356538007		338	Motor Fixture	9356536003	9356536003	
108	Base Assy	9356518009	9356518009		381	Locking Spacer	313209391506	313209391506	
109	Casing Assy	9356527001	9356527001		394	Pipe Fixing Plate	9356554007	9356554007	
126	Motor Fixing Table Assy	9356533002	9356533002		448	Control Box Metal-B	9356560008	9356560008	
138	Separate Wall	9356523003	9356523003		466	Clamp NK-4N	313714328805	313714328805	
143-1	Clamp NK-3N	313361274700	313361274700		574-1	Eva. Fixing Plate-R	9356521009	9356521009	
146	Evaporator Assy	9356524017	9356524017		574-2	Eva. Fixing Plate-L	9356522006	9356522006	
160	Drain Pan Assy	9356542028	9356542028		628	Locking Spacer	313005446558	313005446558	
164	Fan Motor Assy-IN	9600830017	9600830017		735	Distributor Assy	9357004006	9357004006	
173	Hanger Bracket	9356563009	9356563009		764	Drain Cap	9356541007	9356541007	
184-1	Thermo. Spring-A	313728262708	313728262708		815	Terminal-7P	9703403019	9703403019	
185-1	Rubber Bushing	9357376004	9357376004		875	Filter PCB Assy	9703171024	9703171017	
187	Clamp No.1219	313361271706	313361271706		924	Intake Seal Plate	9356553000	9356553000	
192	Clamp No.062	313361271402	313361271402		955	Square Flange Assy	9356555004	9356555004	
195	Clamp SKB-100	313361275805	313361275805		956	Control Box Metal-E	9356900002	9356900002	
196-1	Clamp SKB-3M	312300787605	312300787605		959	Eva. Seal Plate	9356540000	9356540000	
210	Main Relay	9356781007	—		968	Relay PCB Assy	9701594030	9701594030	
211	Cushion Rubber	313806328306	—						

When you order parts, please make a photocopy of this page and fill the number of the parts in the "Order" column.

**INDOOR UNIT**

Ref. No.	Description	Part No.		Ord. Q'ty	Ref. No.	Description	Part No.		Ord. Q'ty
		RC-36CA	RC-36HA				RC-36CA	RC-36HA	
34	Capacitor (Fan Motor)	9703306068	9703306068		472-4	Grille Reinforcement •T-D	9362741002	9362741002	
47-1	Rubber (Discha. Pipe)	313194159807	313194159807		472-5	Grille Reinforcement •T-E	9362742009	9362742009	
61	Decoration Plate	9363133004	9363133004		474	Turbo Fan Assy	9362803014	9362803014	
67	Rubber (Vibration Proof)	9362783002	9362783002		476-2	Special Washer	9362756006	9362756006	
71	Grille Hook Holder	9362782005	9362782005		477	Bellmouth (B)	9362774000	9362774000	
93	Filter	9362766005	9362766005		479	Float Switch	9703285004	9703285004	
117-3	Hex. Nut w / Spring Washer	301721180114	301721180114		481	Insulation (Grille) A	9362780001	9362780001	
122	Louver Support Holder	9362799003	9362799003		481-1	Insulation (Grille) B	9362781008	9362781008	
127	Drain Hose	9362784009	9362784009		482	Pump Unit	9703125010	9703125010	
138	Separate Wall	9362737005	9362737005		484	Hook	9362736008	9362736008	
143-1	Clamp NK-3N	313361274700	313361274700		487	Grille Hinge Wire	9362754002	9362754002	
143-3	Clamp NK-6N	9305657001	9305657001		488	Drain Pan Plug	313005174654	313005174654	
146-1	Evaporator-A Assy	9363149005	9363149005		514	Control Box Cover	9362763004	9362763004	
146-2	Evaporator-B Assy	9363150001	9363150001		522	Joint Gear	9362772006	9362772006	
155	Special Nut M6	9307615016	9307615016		541	Terminal Plate	9363642001	9363642001	
160	Drain Pan Assy	9362804004	9362804004		542	Panel Base	9362759014	9362759014	
164	Fan Motor Assy-IN	9600878019	9600878019		543	Panel Frame Holder	9362761017	9362761017	
168	Cabinet-E	9362735001	9362735001		544	Panel Base Holder	9362760010	9362760010	
184-1	Thermo. Spring-A	313728262708	313728262708		545	Panel Frame	9362758017	9362758017	
187	Clamp No. 1219	313361271706	313361271706		563	Insulation (Inner Box)	9362768009	9362768009	
195	Clamp SKB-100	313361275805	313361275805		564	Bypath Pipe-A Assy	9363151008	9363151008	
196-2	Clamp SKB-150	313035356905	313035356905		565	Evaporator Holder Assy	9362802017	9362802017	
197	Wind Guide Board	9363117004	9363117004		568	Noise Insulation	9363143003	9363143003	
210	Main Relay	9356781007	9356781007		628	Locking Spacer-B	313005446558	313005446558	
223	Control Box	9362762007	9362762007		652-1	Thermistor Holder Pipe	313806262805	313806262805	
226	Motor Gear	9362764001	9362764001		690	Joint-A	9362773003	9362773003	
234	Thermistor Assy-Room	9703299025	9703299025		692	Joint Shaft	9362771009	9362771009	
235	Thermistor Assy-Pipe	9703297014	9703297014		705	Louver	9362769013	9362769013	
236	Controllor PCB Assy	9700637011	9700637028		710	Intake Grille-B	9362854016	9362854016	
240	Remote Control Unit	—	9703173011		735	Distributor Assy	9363154009	9363154009	
240	Remote Control Unit	9703173028	—		777-1	Grille Hook-A	9362779012	9362779012	
244	Pipe Cover	9362748001	9362748001		777-2	Grille Hook-B	9362778015	9362778015	
245	Cable Clamp	313714181904	313714181904		798	Pump Hook Bracket	9362753005	9362753005	
337-1	Reinforcement (Eva.)-A	9362749008	9362749008		803	Cabinet-D	9362734004	9362734004	
337-2	Reinforcement (Eva.)-B	9362750004	9362750004		814	Cabinet-C	9362733007	9362733007	
338	Motor Holder	9362765008	9362765008		815-1	Terminal 3P	9306489052	9306489052	
381	Locking Spacer	313209391506	313209391506		815-2	Terminal 3P	9703345012	9703345012	
457	Reinforcement (Drain Pan)	9362757003	9362757003		834-1	Wire Cover-A	9362789004	9362789004	
460-1	Pump Cover-A	9362775007	9362775007		834-2	Wire Cover-B	9362788007	9362788007	
460-2	Pump Cover-B	9362776004	9362776004		835	Cushion Rubber (Pump)	9362777001	9362777001	
462	Top Cover Plate	9362806015	9362806015		847	Louver Supporter	9362770019	9362770019	
464	Cabinet-A	9362800013	9362800013		858	Grille Spring	9362755009	9362755009	
465	Cabinet-B	9362801010	9362801010		875	Filter PCB Assy	9703292019	9703071010	
467	Drain Port	9362786003	9362786003		876-2	Step Motor	9360307019	9360307019	
469	Special Nut-B (Small)	313005446759	313005446759		897	Coupling Pipe-A Assy	9363153002	9363153002	
469-1	Special Nut-A (Large)	313005446653	313005446653		898	Coupling Pipe-B Assy	9363155006	9363155006	
472-1	Grille Reinforcement •T-A	9362738002	9362738002		982-1	Cord Clamp	9356857009	9356857009	
472-2	Grille Reinforcement •T-B	9362739009	9362739009		999	Bypath Pipe-B	9363152005	9363152005	
472-3	Grille Reinforcement •T-C	9362740005	9362740005						











When you order parts, please make a photocopy of this page and fill the number of the parts in the "Order" column.

**OUTDOOR UNIT**





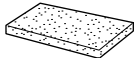

Ref. No.	Description	Part No.		Ord. Q'ty	Ref. No.	Description	Part No.		Ord. Q'ty
		RO-36CA	RO-36HA				RO-36CA	RO-36HA	
2	Fan Cover	9352159015	9352159015		361	Accumulator Support	9355351003	—	
4	Emblem-Rear	9361328006	9361328006		373	Grip	9352157004	9352157004	
5	Cabinet-A, Painted	9352146015	9352146015		381	Locking Spacer	—	313209391506	
6	Cabinet-C, Painted	9352149016	9352149016		401	Terminal-2P	9701971015	—	
9	Cabinet-B, Painted	9352147012	9352147012		405	Clamp No. 1763	313816345304	313816345304	
12	Base Assy, Painted	9352136016	9352136016		407	Clamp (Cable) No. 1259	313739340109	313739340109	
15	Dryer	9368113032	9368111014		527	Protection Net	9352163012	9352163012	
16	Condenser Assy	9352128011	—		549	Thermostat-Outdoor	9352426001	—	
16-1	Condenser-A Assy	—	9353023001		575	Condensing Pipe-C	—	9363466003	
16-2	Condenser-B Assy	—	9353024008		620	Inlet Pipe (Cond.) Assy	9355316019	9352741005	
18	Suction Pipe Assy	9368087005	9368087005		628	Locking Spacer-B	—	313005446558	
19	Capillary Tube	9352439001	—		646	Compressor Cover-B	313986355101	313986355101	
20	Discharge Pipe	9368089009	—		678	Bracket (Thermistor)	—	313557406106	
20	Discharge Pipe Assy	—	9368209001		718	Discharge Pipe-C Assy	—	9363767001	
21	Discharge Pipe-B	9353209009	9353209009		734	Cabinet Top Plate	9352161018	9352161018	
26	Compressor Cover-A	9368090012	9368090012		735	Distributor Assy	—	9354119000	
29	Separate Wall Assy	9358705018	9358705018		788	Thermostat-Overheat	9354061002	—	
30	Blower Cover, Painted	9352151019	9352151019		790	Belt Heater	9361140103	9361140103	
32	Control Box Metal	9352134012	9352134012		791	Magnetic Relay	9363277005	9363277005	
34	Capacitor (Fan Motor)	9357965024	9357965024		803	Cabinet-D, Painted	9352150012	9352150012	
36	Cord Holder Metal	9356934007	9356934007		805	Blower Cover Corner	9352160011	9352160011	
39	Propeller Fan Assy	9300855013	9300855013		806	Cond. Pass Pipe-A	9352294006	—	
41	Fan Motor Assy-Out	9600832028	9600832028		806	Cond. Pass Pipe-A Assy	—	9355736008	
45	Bracket (Motor) Assy	9352141003	9352141003		807	Cond. Pass Pipe-B	—	9354112001	
46	Compressor Assy	9368020002	9368020002		807	Cond. Pass Pipe-B Assy	9353090010	—	
48	Bracket (Coupler) Assy	9355281010	9355281010		808	Inlet Pipe (Accum.) Assy	9352556005	9363464009	
54	Condensing Pipe-A	9352296000	—		809	Ball Valve-A	9357976006	9357976006	
55	Special Nut M8	313252257701	313252257701		810	Ball Valve-B	9357982007	9357982007	
107	Rubber Seat-A	9368293017	9368293017		813	Cabinet Hook	9352148002	9352148002	
108	Sleeve-A	9351875046	9351875046		815-2	Terminal 8P	9363276022	9363276022	
109	Terminal Cover	9351875053	9351875053		816	Wire Clamp Metal	313584219902	313584219902	
111	Terminal Packing	9351875060	9351875060		817	Thermostat Fixture	9352164019	—	
178-2	Capillary Holder Rubber	313394274808	313394274808		818	Accumulator Support-B	9355350006	—	
182	Clamp No. 249	—	313361271505		819	Valve-A Coupl. Pipe	9352298004	9363457001	
184-1	Thermo. Spring-A	—	313728262708		820	Joint Pipe (Capillary)	9352299001	—	
185	Rubber Bushing	313005066051	313005066051		821	Joint Pipe (Valve-B)	9352284007	9352284007	
236	Controller PCB Assy	—	9703230059		822	Fan Cover Fixture-A	9352158018	9352158018	
259	Muffler	9368082000	9368082000		823-2	Fuse Holder	0500063024	—	
272	Strainer Assy	—	9354139008		824-4	Fuse	0600222529	—	
300	Suction Pipe-C	—	9352759000		825-1	Expansion Valve-MAIN	—	9363454017	
320-1	Wire Clamp Metal	313483219905	—		826	Condensing Pipe-B	9352297007	9363465006	
327	Suction Pipe-A	—	9352754005		842	Cond. Pass Pipe-C	—	9354111004	
333-2	Accumulator (B)	9301942019	—		844	Wire Assy (Shield)-S	9352307010	—	
333-2	Accumulator Assy (B)	—	9362425001		846	Relay	—	9304375005	
334	Suction Pipe-B	9352557002	9352287008		880-1	Network (C-R)	9700987017	9700987017	
343	Solenoid Coil	—	9359616108		918	Thermistor Assy	—	9703129025	
344	4-Way Valve	—	9353055002		919	Expansion Valve Coil	—	9363467017	
354	Pressure Switch	—	9704045003						

## STANDARD ACCESSORIES

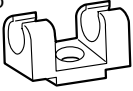
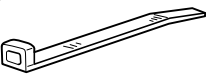
### INDOOR UNIT ACCESSORIES



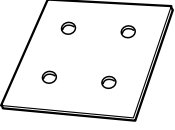

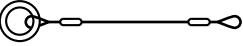



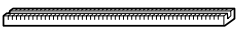

Name and Shape	Q'ty	Application	RD-36CA	RD-36HA
Installation template 	1	For positioning the indoor unit	9357036007	9357036007
Hanger 	4	For suspending the indoor unit from ceiling	9356563009	9356563009
Special nut A (large flange) 	4	For suspending the indoor unit from ceiling	313005446653	313005446653
Special nut B (small flange) 	4		313005446759	313005446759
Coupler heat insulation (large) 	2	For indoor side pipe joint (large pipe)	9350716029	9350716029
Coupler heat insulation (small) 	1	For indoor side pipe joint (small pipe)	9352766015	9352766015
Nylon fastener 	1	For fixing the drain hose	313557416303	313557416303
Remote controller 	1		9703173066	9703173059
Remote controller cord clamp 	10	For installing the remote controller cord	313714181904	313714181904
Tapping screw (flush heads) 	10	For installing the remote controller cord clamp	301141153027	301141153027
Auxiliary pipe assembly 	1	For wiring conduit (gas side) connection	9357038001	9357038001
Drain hose insulation 	1	Insulates the drain hose and vinyl hose connection	313806217708	313806217708

**INDOOR UNIT ACCESSORIES**

Name and Shape	Part No.	
	RC-36CA	RC-36HA
Coupler heat insulation 	9350716029 } 1 each 9352766015 }	
Remote control unit cord clamp 	313714181904	
Binder 	313035356905 (Large)	
	313361275805 (Small)	
Screw 	(A) 301141134166 For installing the mounting bracket	
	(B) 301141153027 For installing the cord clamp	
Special nut A (large flange) 	313005446653	
Special nut B (small flange) 	313005446759	
Remote control unit 	(Cooling model) 9703173028	
	(Cooling & Heating model) 9703173011	
Template 	9363173000	
Blower cover insulation 	9363265002	
Hook wire 	9363168006	



**OUTDOOR UNIT ACCESSORIES**

Name and Shape	Q'ty	Application	RO-36CA	RO-36HA
Power cap 	1	For power cord installation	9352173011	9352173011
Auxiliary pipe assembly 	1	For wiring conduit (gas side) connection (May not be supplied, depending on the model)	9355292016	9355292016
Edge cover 	1	For wiring conduit installation hole edge protection	9352436000	9352436000
Tapping screw 	2	<ul style="list-style-type: none"> <li>• For cabinet A and cabinet D mounting (1)</li> <li>• Spare (1)</li> </ul>	301463040100	301463040100
Binder 	1	For power cord binding	313035356905	313035356905
Putty 	1	For sealing	303020200114	303020200114
Coupler heat insulation 	1	For outdoor side pipe joint	313005074759	313005074759
Pipe (drain) 	2	For outdoor unit drain piping work	—	313728031005
Flexible tube 	2		—	313013042915
Cap (drain) 	2		—	313166024302



MANUFACTURER :

**Fuji Denki Sosetsu Co., Ltd.**

Tokyo, Japan